

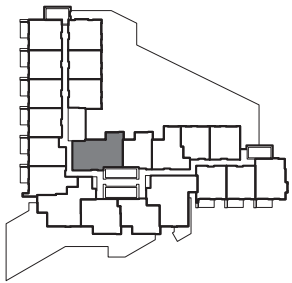

COMPASS

SUITE PS-HC2

1 BEDROOM + DEN
1012 SQ FT
EAST VIEWS



LEVELS 3 - 6

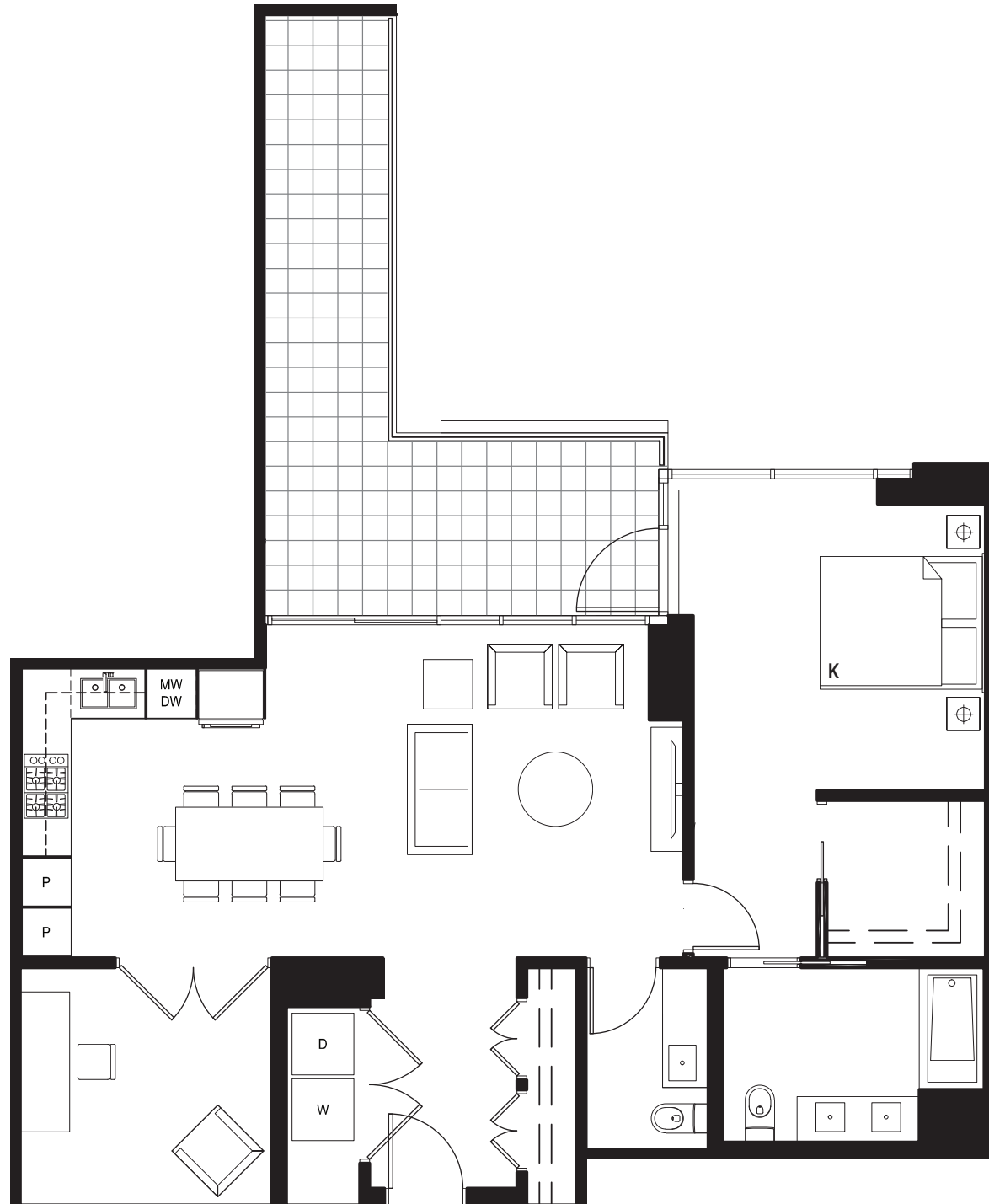

These materials are based upon architectural drawings, which can be expected to vary from the proposed and final strata plans prepared by a land surveyor and used to determine matters such as unit entitlement under the Strata Property Act. These materials are used for general illustrative purposes only. Refer to the Disclosure Statement for the proposed strata plan.

SEYLYNN.CA

SEYLYNN
VILLAGE



COMPASS

SUITE PD-A

2 BEDROOM + DEN
1080 SQ FT - 1108 SQ FT
COURTYARD VIEWS

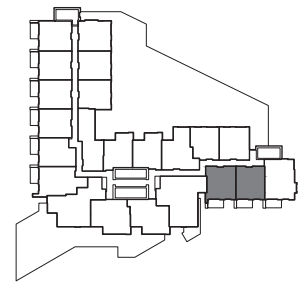

LEVELS 3 - 4

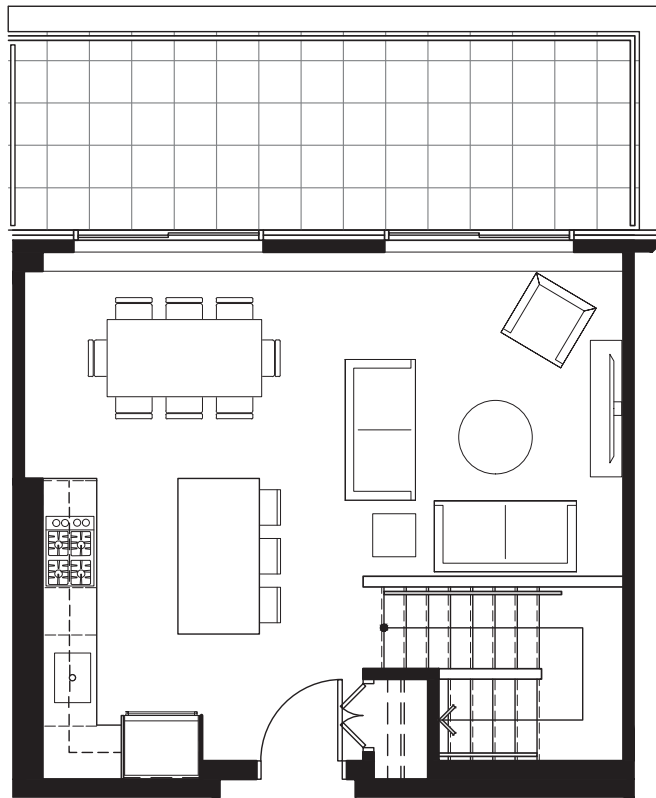

LEVEL 4

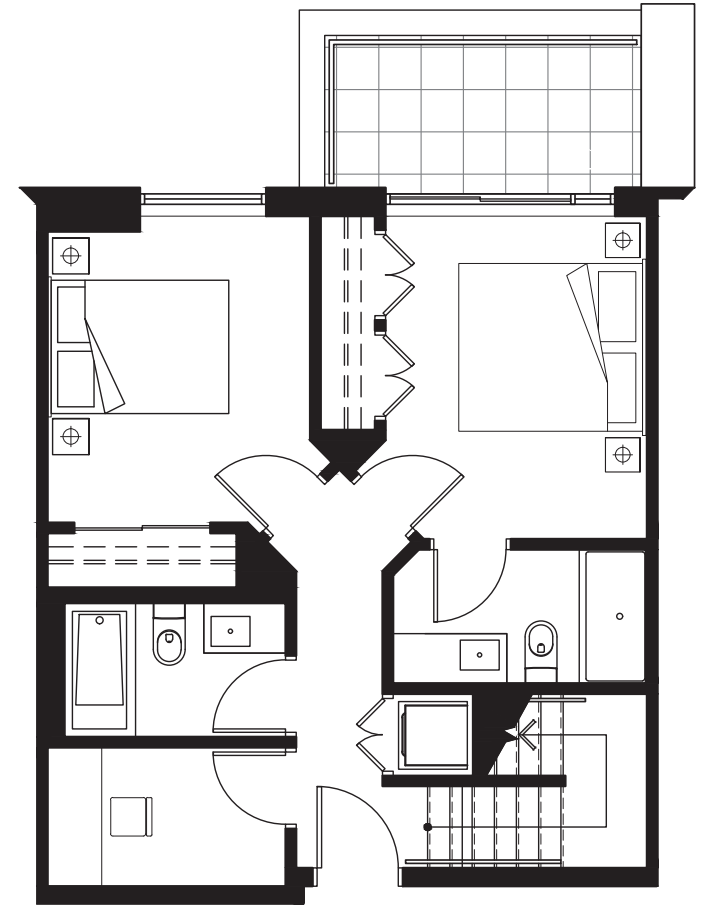

LEVEL 3



These materials are based upon architectural drawings, which can be expected to vary from the proposed and final strata plans prepared by a land surveyor and used to determine matters such as unit entitlement under the Strata Property Act. These materials are used for general illustrative purposes only. Refer to the Disclosure Statement for the proposed strata plan.

SELYNN.CA



COMPASS

SUITE PD-B

3 BEDROOM
1419 SQ FT
COURTYARD VIEW

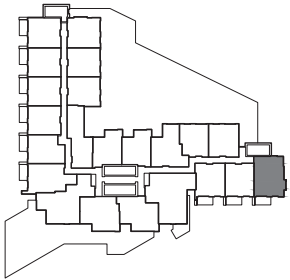

LEVELS 3 - 4

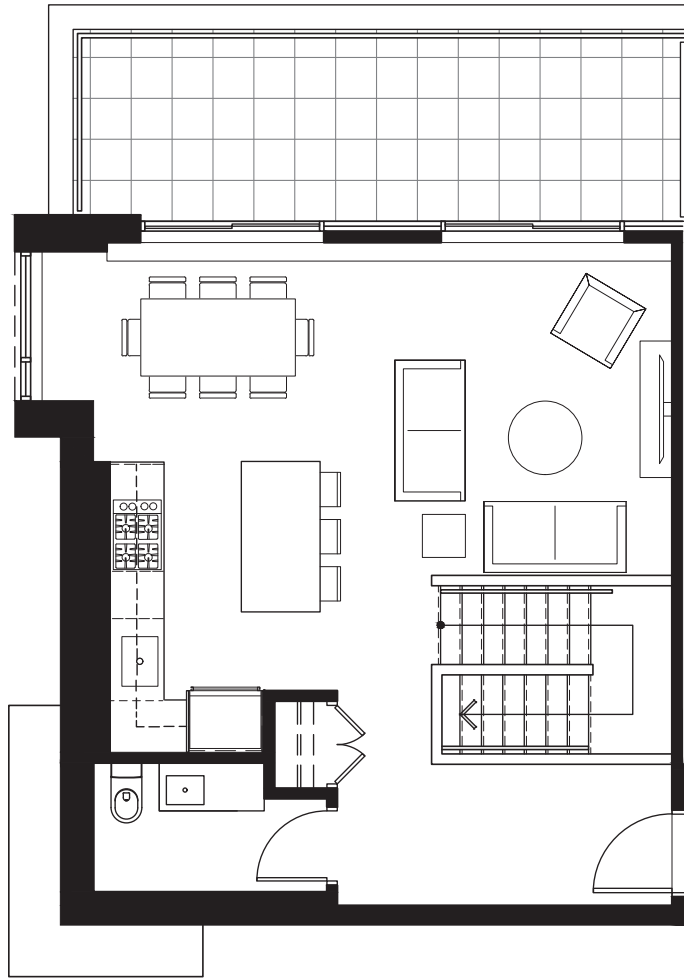

LEVEL 4

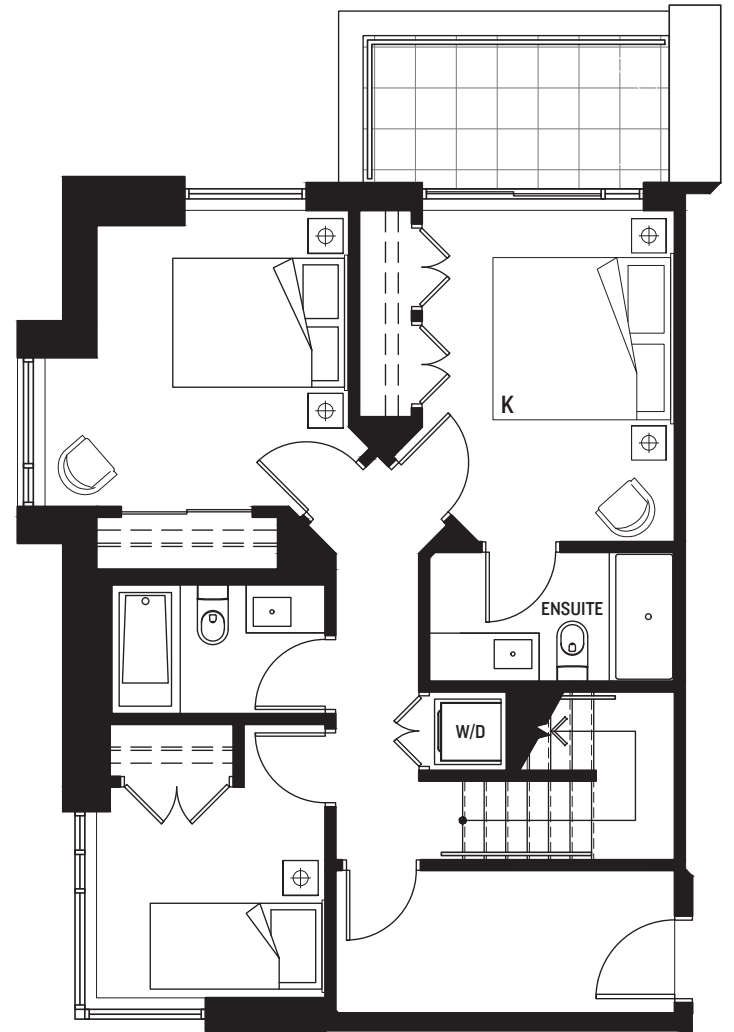

LEVEL 3



These materials are based upon architectural drawings, which can be expected to vary from the proposed and final strata plans prepared by a land surveyor and used to determine matters such as unit entitlement under the Strata Property Act. These materials are used for general illustrative purposes only. Refer to the Disclosure Statement for the proposed strata plan.

SEYLYNN.CA



COMPASS

SUITE PD-C

2 BEDROOM + DEN
1116 SQ FT - 1137 SQ FT
PARK AND
COURTYARD VIEWS

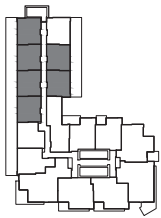

LEVELS 5 - 6

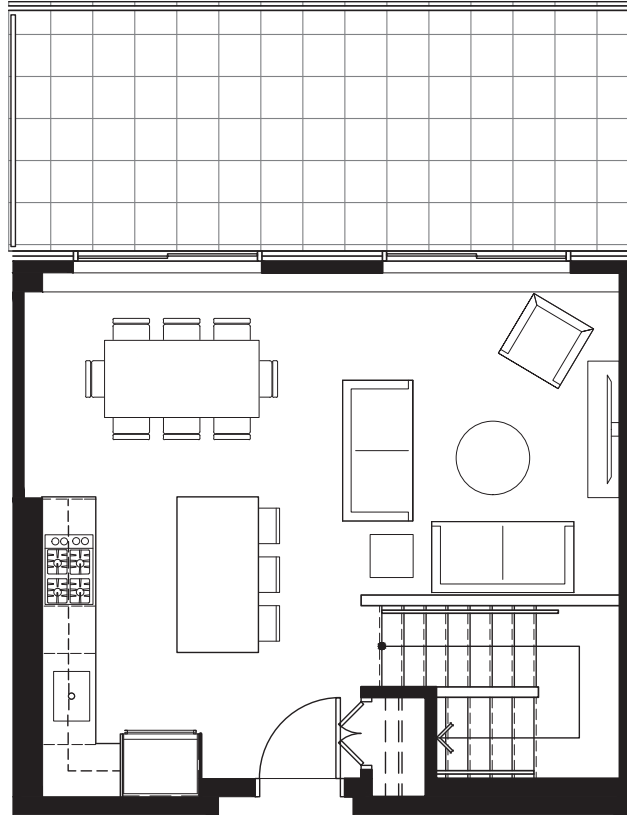

LEVEL 6

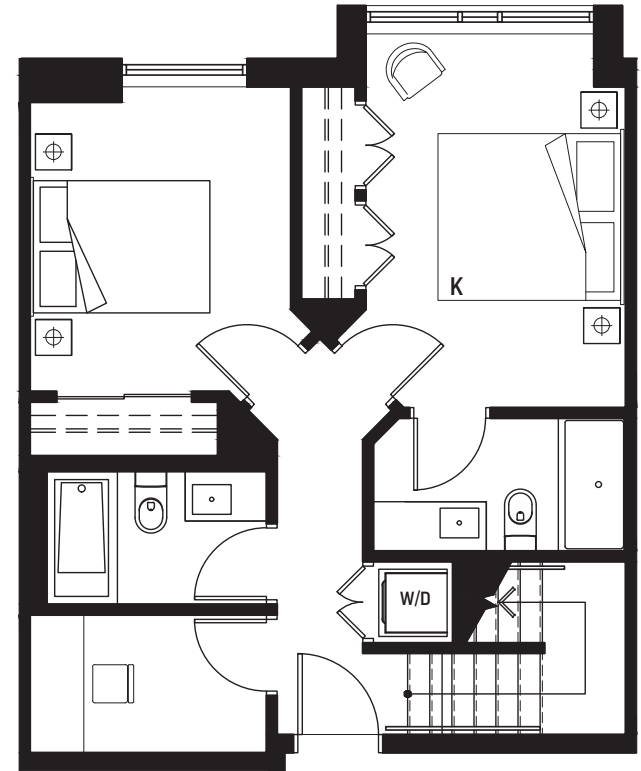

LEVEL 5



These materials are based upon architectural drawings, which can be expected to vary from the proposed and final strata plans prepared by a land surveyor and used to determine matters such as unit entitlement under the Strata Property Act. These materials are used for general illustrative purposes only. Refer to the Disclosure Statement for the proposed strata plan.

SEYLYNN.CA



COMPASS

SUITE PD-D

2 BEDROOM + DEN
1173 SQ FT
PARK VIEW

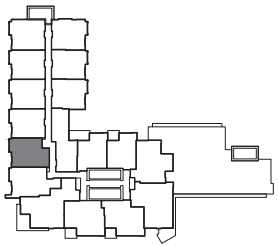

LEVELS 5 - 6

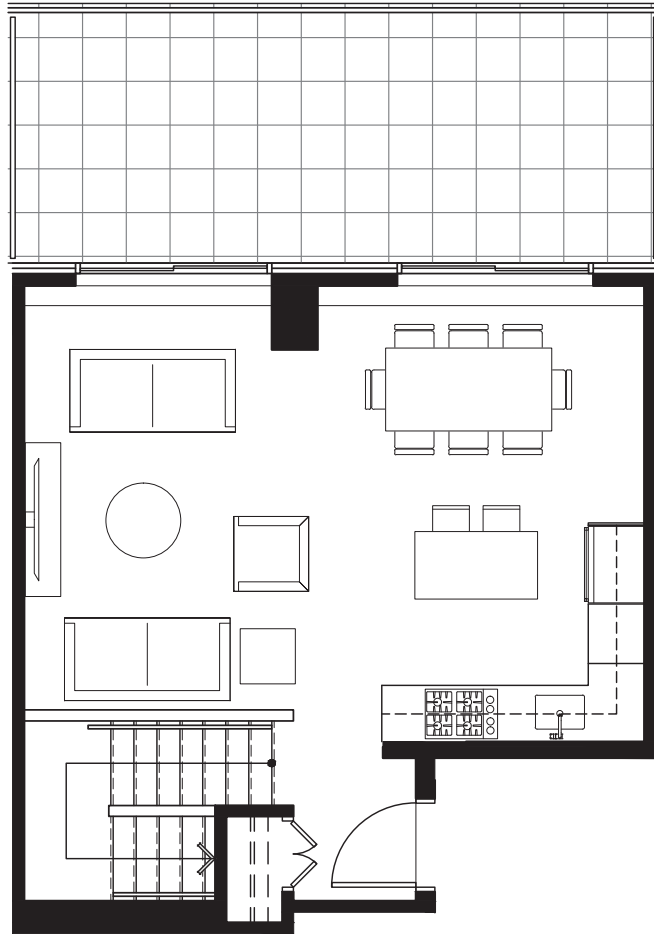

LEVEL 6

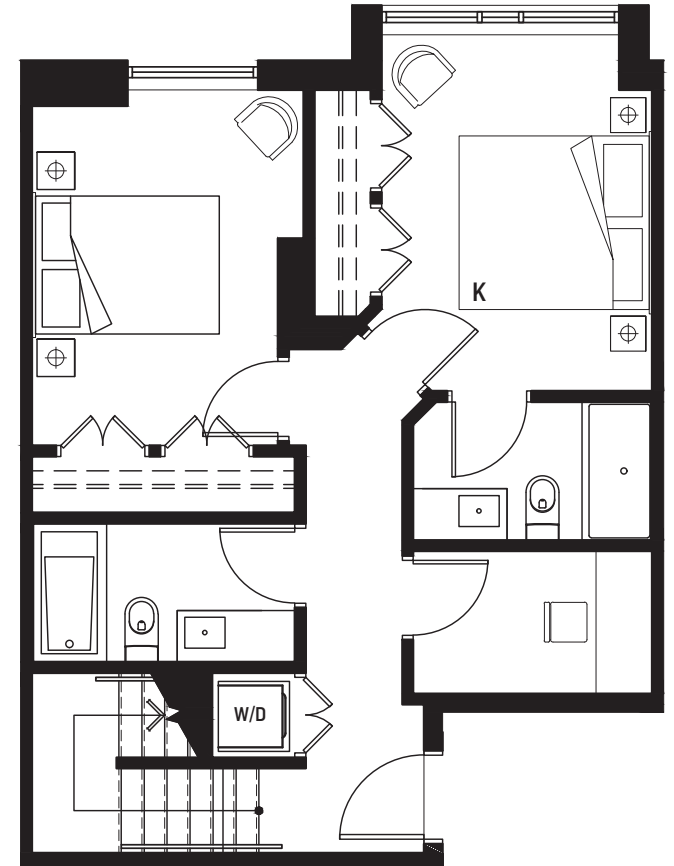

LEVEL 5



These materials are based upon architectural drawings, which can be expected to vary from the proposed and final strata plans prepared by a land surveyor and used to determine matters such as unit entitlement under the Strata Property Act. These materials are used for general illustrative purposes only. Refer to the Disclosure Statement for the proposed strata plan.

SELYNN.CA



COMPASS

SUITE PD-E

2 BEDROOM + DEN
1382 SQ FT
PARK VIEW

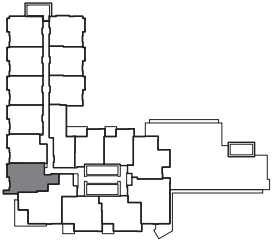

LEVELS 5 - 6

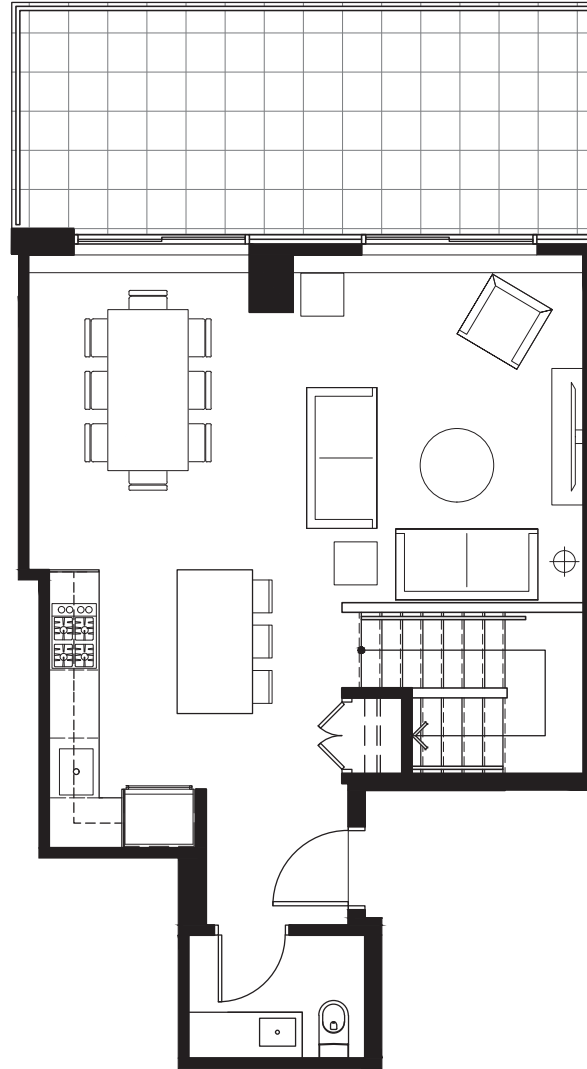

LEVEL 6

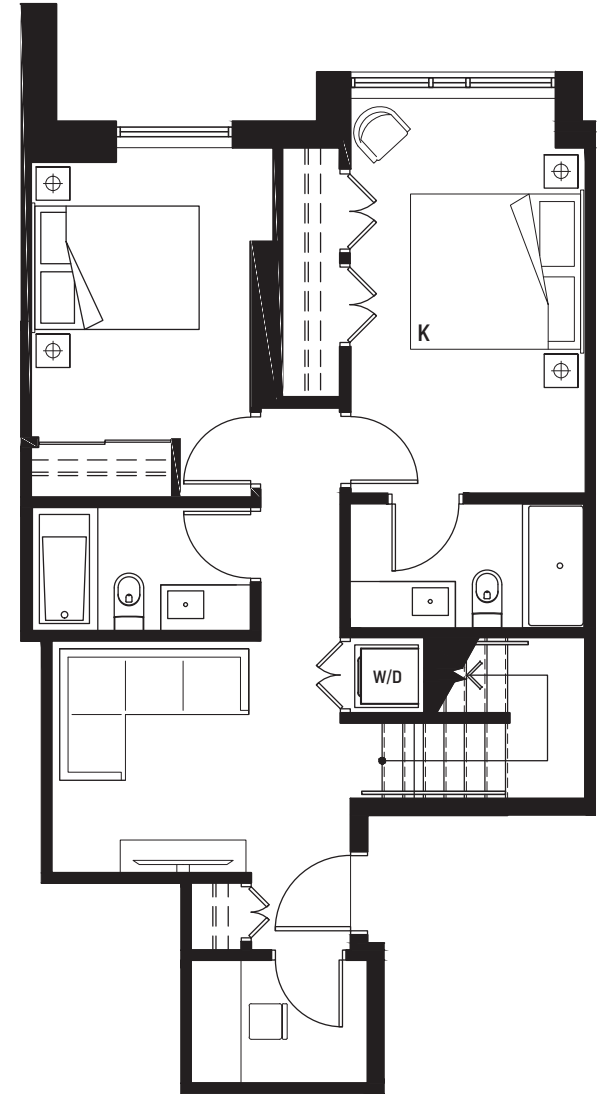

LEVEL 5



These materials are based upon architectural drawings, which can be expected to vary from the proposed and final strata plans prepared by a land surveyor and used to determine matters such as unit entitlement under the Strata Property Act. These materials are used for general illustrative purposes only. Refer to the Disclosure Statement for the proposed strata plan.

SEYLYNN.CA



COMPASS

SUITE PD-F

2 BEDROOM + DEN
1144 SQ FT
COURTYARD VIEW

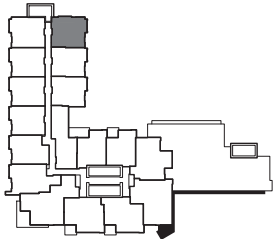

LEVELS 5 - 6 

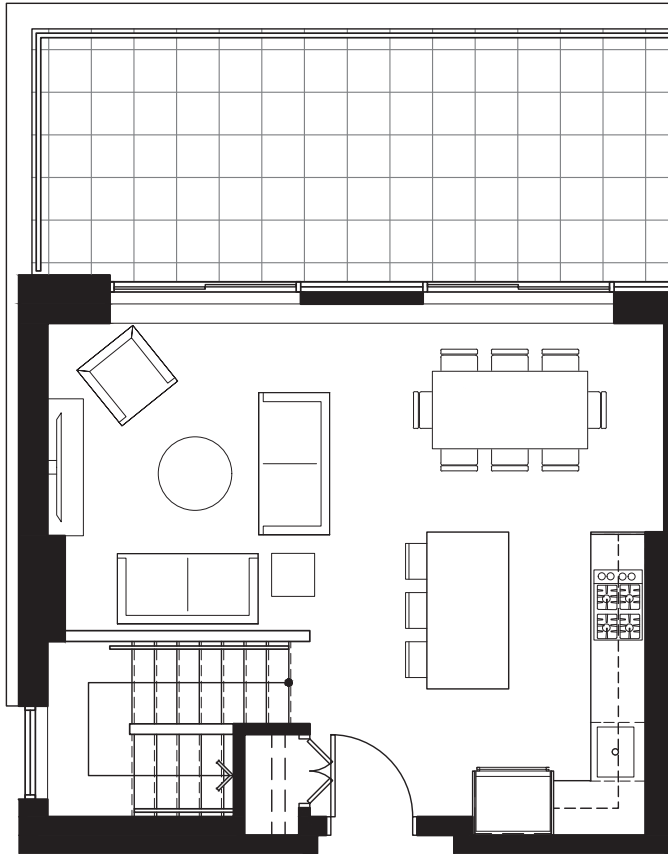

LEVEL 6

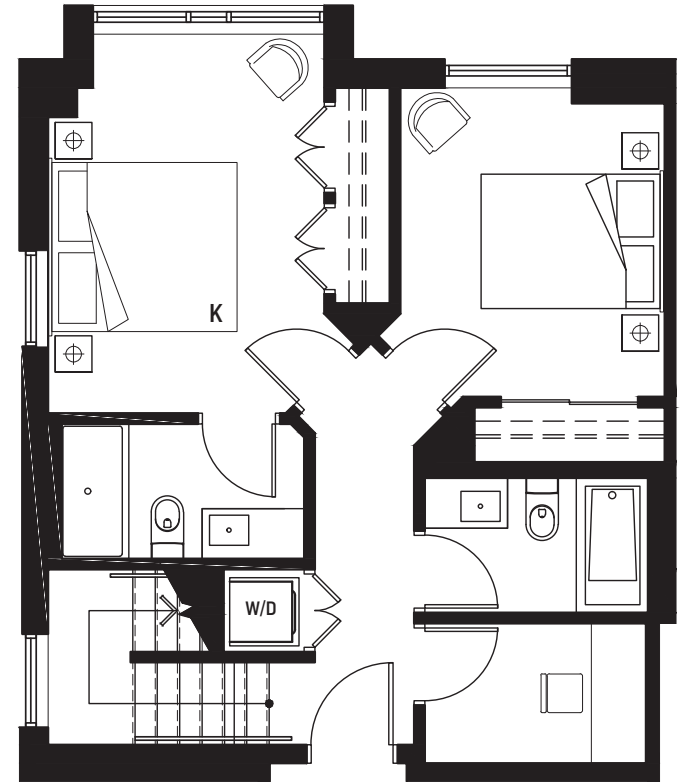

LEVEL 5



These materials are based upon architectural drawings, which can be expected to vary from the proposed and final strata plans prepared by a land surveyor and used to determine matters such as unit entitlement under the Strata Property Act. These materials are used for general illustrative purposes only. Refer to the Disclosure Statement for the proposed strata plan.

SELYNN.CA



COMPASS

SUITE PS-A

1 BEDROOM + DEN
602 SQ FT - 626 SQ FT
PARK VIEWS

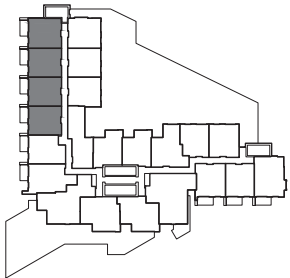

LEVELS 3 - 4

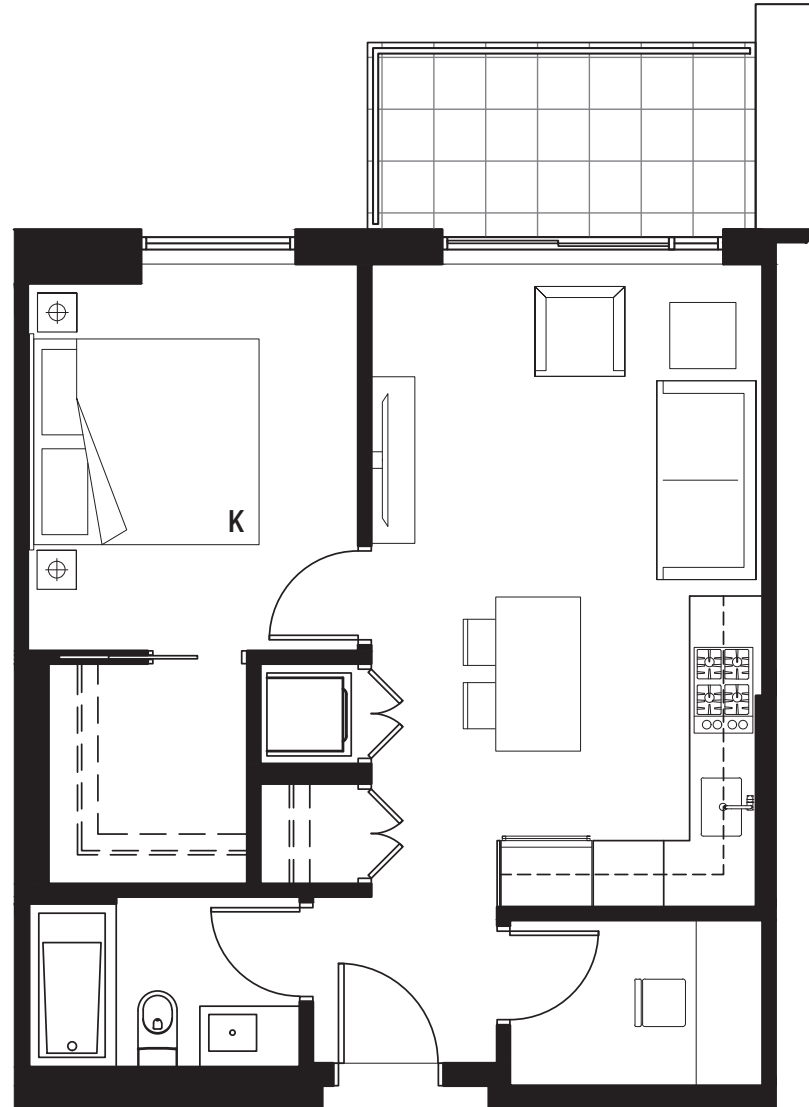

These materials are based upon architectural drawings, which can be expected to vary from the proposed and final strata plans prepared by a land surveyor and used to determine matters such as unit entitlement under the Strata Property Act. These materials are used for general illustrative purposes only. Refer to the Disclosure Statement for the proposed strata plan.

SELYNN.CA



COMPASS

SUITE PS-C

1 BEDROOM + DEN
769 SQ FT
PARK VIEW

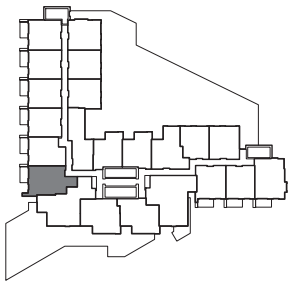

LEVELS 3 - 4

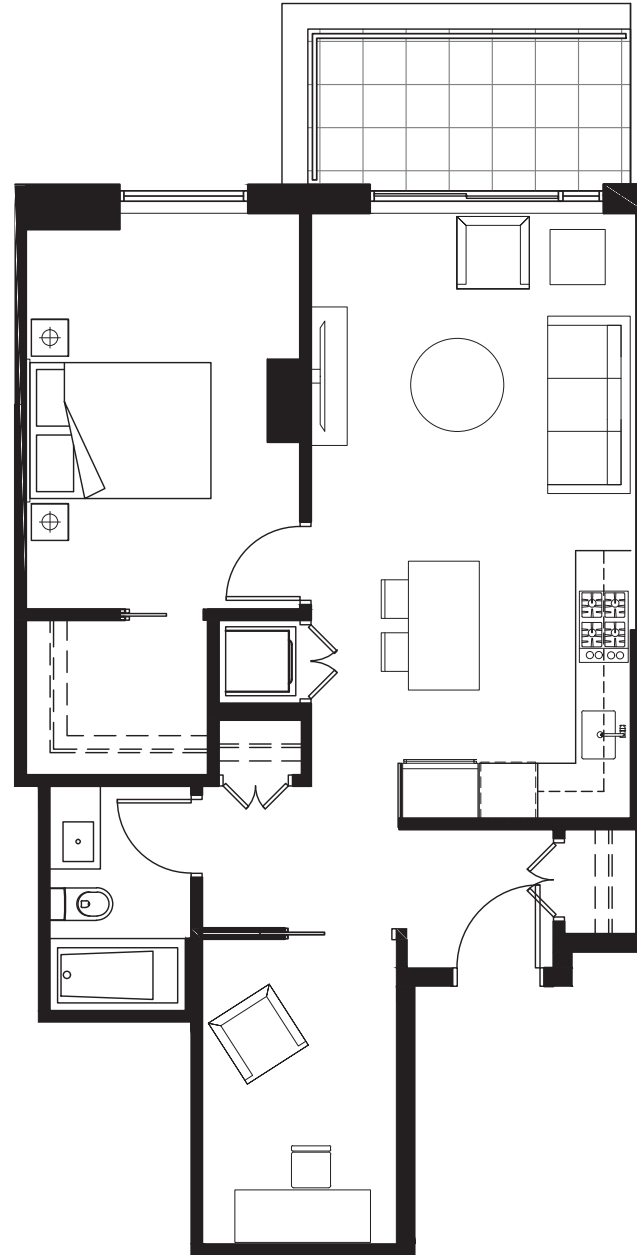

SEYLYNN
VILLAGE

These materials are based upon architectural drawings, which can be expected to vary from the proposed and final strata plans prepared by a land surveyor and used to determine matters such as unit entitlement under the Strata Property Act. These materials are used for general illustrative purposes only. Refer to the Disclosure Statement for the proposed strata plan.

SEYLYNN.CA



COMPASS

SUITE PS-HCI

1 BEDROOM + DEN
602 - 633 SQ FT
COURTYARD VIEWS

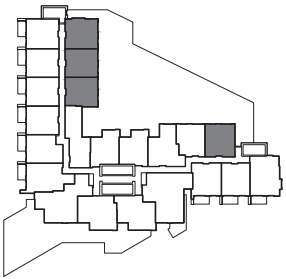

LEVELS 3 - 4

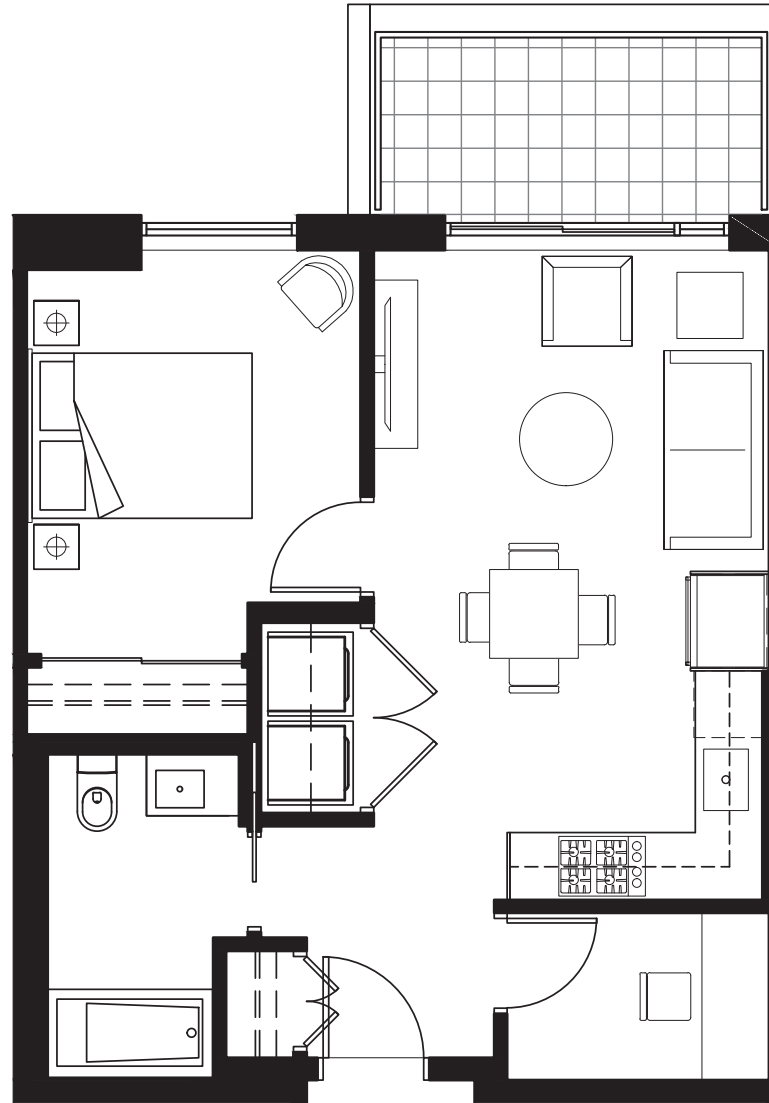

SEYLYNN
VILLAGE

These materials are based upon architectural drawings, which can be expected to vary from the proposed and final strata plans prepared by a land surveyor and used to determine matters such as unit entitlement under the Strata Property Act. These materials are used for general illustrative purposes only. Refer to the Disclosure Statement for the proposed strata plan.

SEYLYNN.CA



COMPASS

SUITE PS-HC2

1 BEDROOM
759 SQ FT
COURTYARD VIEW

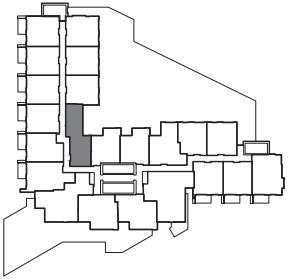

LEVELS 3 - 6 

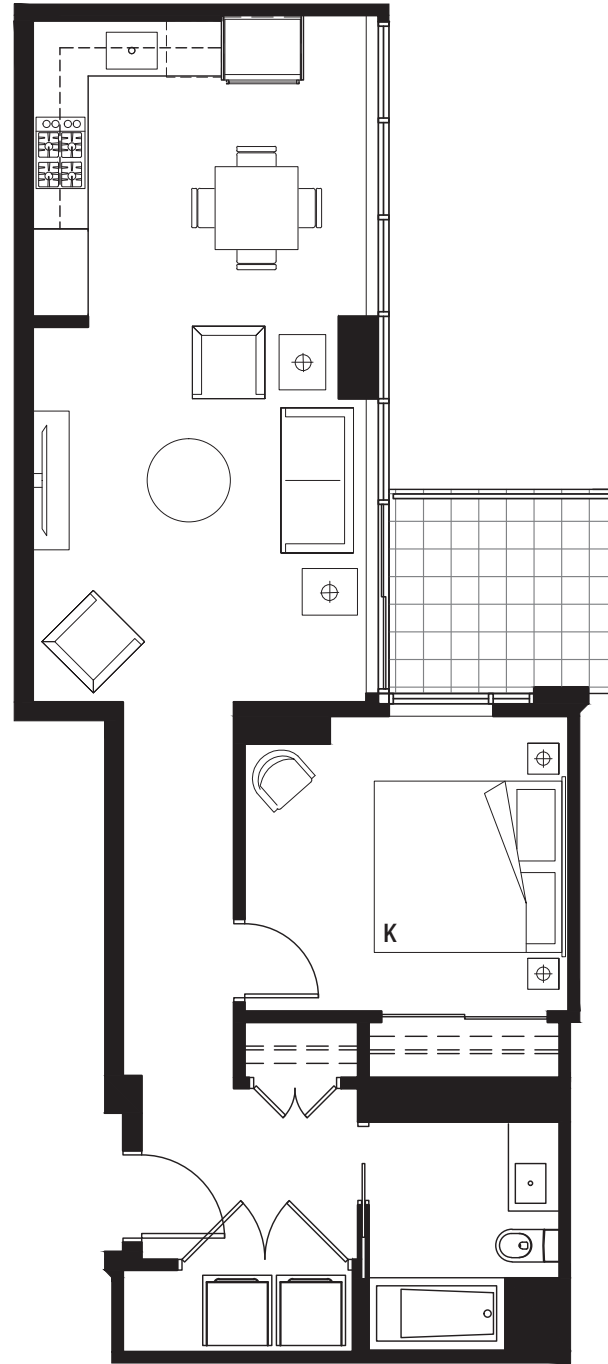

These materials are based upon architectural drawings, which can be expected to vary from the proposed and final strata plans prepared by a land surveyor and used to determine matters such as unit entitlement under the Strata Property Act. These materials are used for general illustrative purposes only. Refer to the Disclosure Statement for the proposed strata plan.

SEYLYNN.CA

SEYLYNN
VILLAGE



COMPASS

SUITE PS-HC3

1 BEDROOM + DEN
771 SQ FT
COURTYARD VIEW

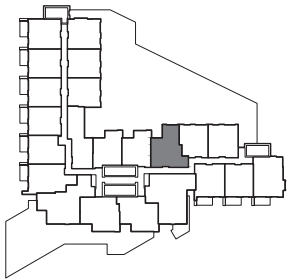

LEVELS 3 - 4 

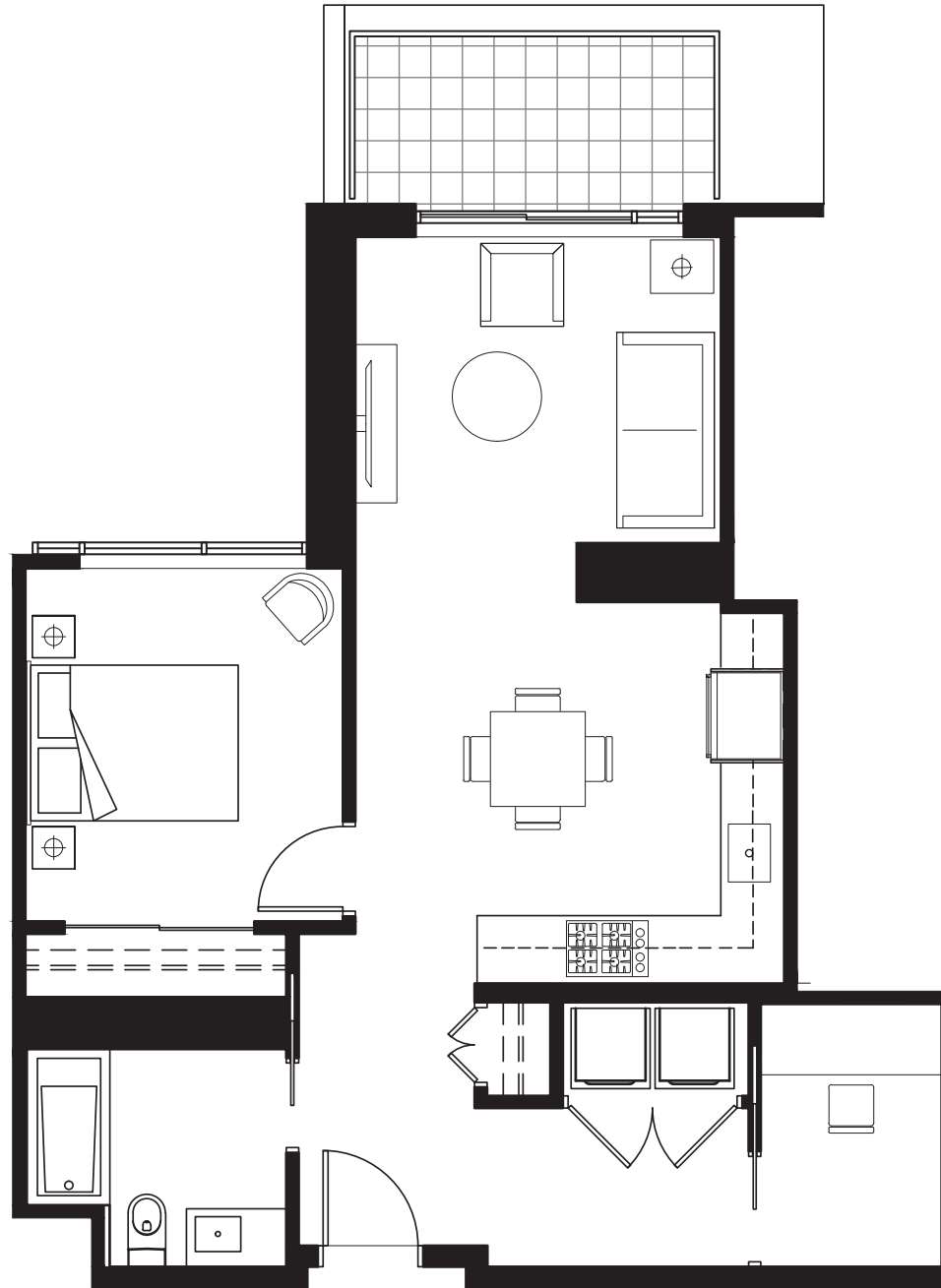

These materials are based upon architectural drawings, which can be expected to vary from the proposed and final strata plans prepared by a land surveyor and used to determine matters such as unit entitlement under the Strata Property Act. These materials are used for general illustrative purposes only. Refer to the Disclosure Statement for the proposed strata plan.

SEYLYNN.CA



COMPASS

SUITE PS-HC4

1 BEDROOM
565 SQ FT
COURTYARD VIEW

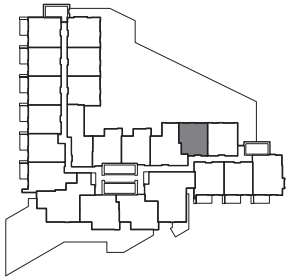

LEVELS 3 - 4

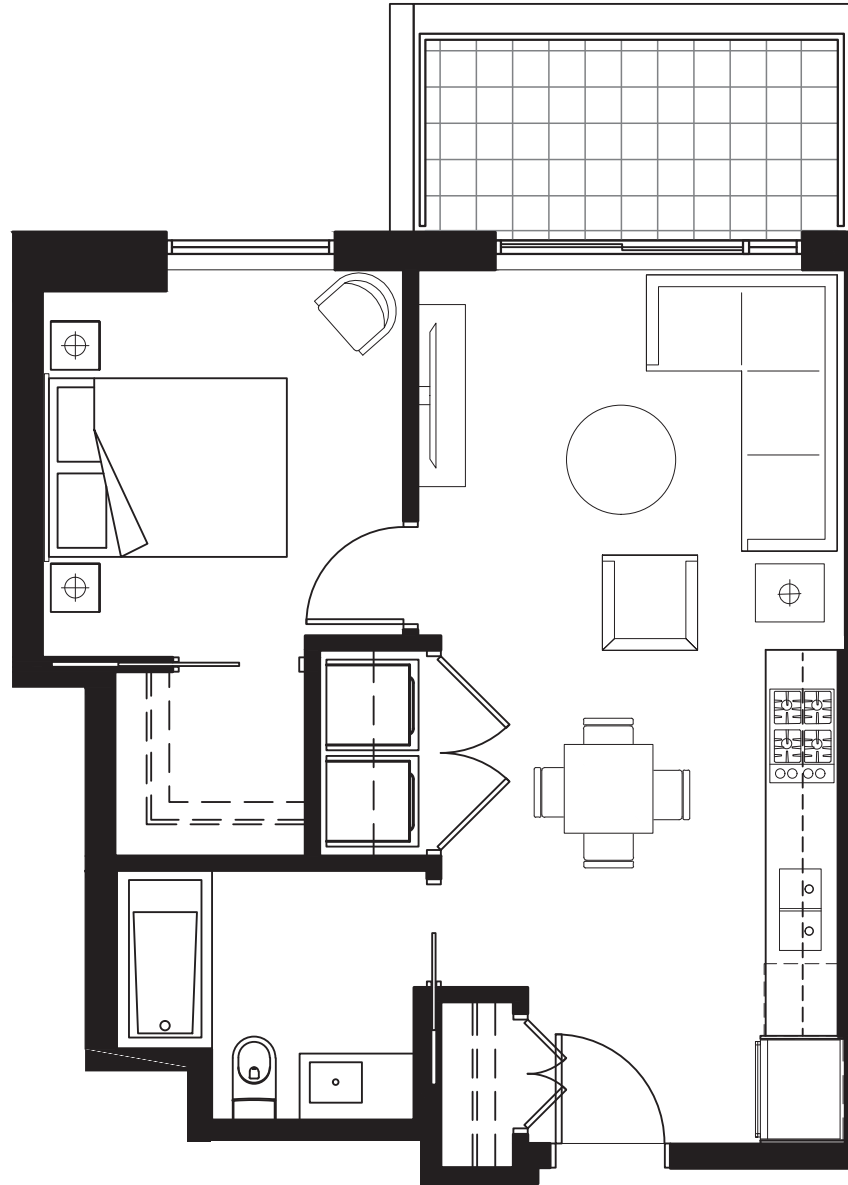

SEYLYNN
VILLAGE

These materials are based upon architectural drawings, which can be expected to vary from the proposed and final strata plans prepared by a land surveyor and used to determine matters such as unit entitlement under the Strata Property Act. These materials are used for general illustrative purposes only. Refer to the Disclosure Statement for the proposed strata plan.

SEYLYNN.CA



COMPASS

SUITE SP-A

3 BEDROOM
1328 SQ FT
NORTHWEST VIEWS

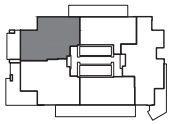

LEVELS 27 - 28



SEYLYNN
VILLAGE

These materials are based upon architectural drawings, which can be expected to vary from the proposed and final strata plans prepared by a land surveyor and used to determine matters such as unit entitlement under the Strata Property Act. These materials are used for general illustrative purposes only. Refer to the Disclosure Statement for the proposed strata plan.

SEYLYNN.CA



COMPASS

SUITE SP-B

2 BEDROOM + DEN
1367 SQ FT
SOUTHWEST VIEWS

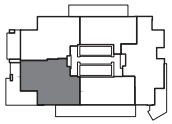

LEVELS 27 - 28 



These materials are based upon architectural drawings, which can be expected to vary from the proposed and final strata plans prepared by a land surveyor and used to determine matters such as unit entitlement under the Strata Property Act. These materials are used for general illustrative purposes only. Refer to the Disclosure Statement for the proposed strata plan.

SELYNN.CA



COMPASS

SUITE SP-C

2 BEDROOM
942 SQ FT
SOUTH VIEWS

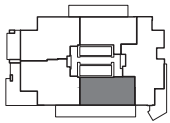

LEVELS 27 - 28 

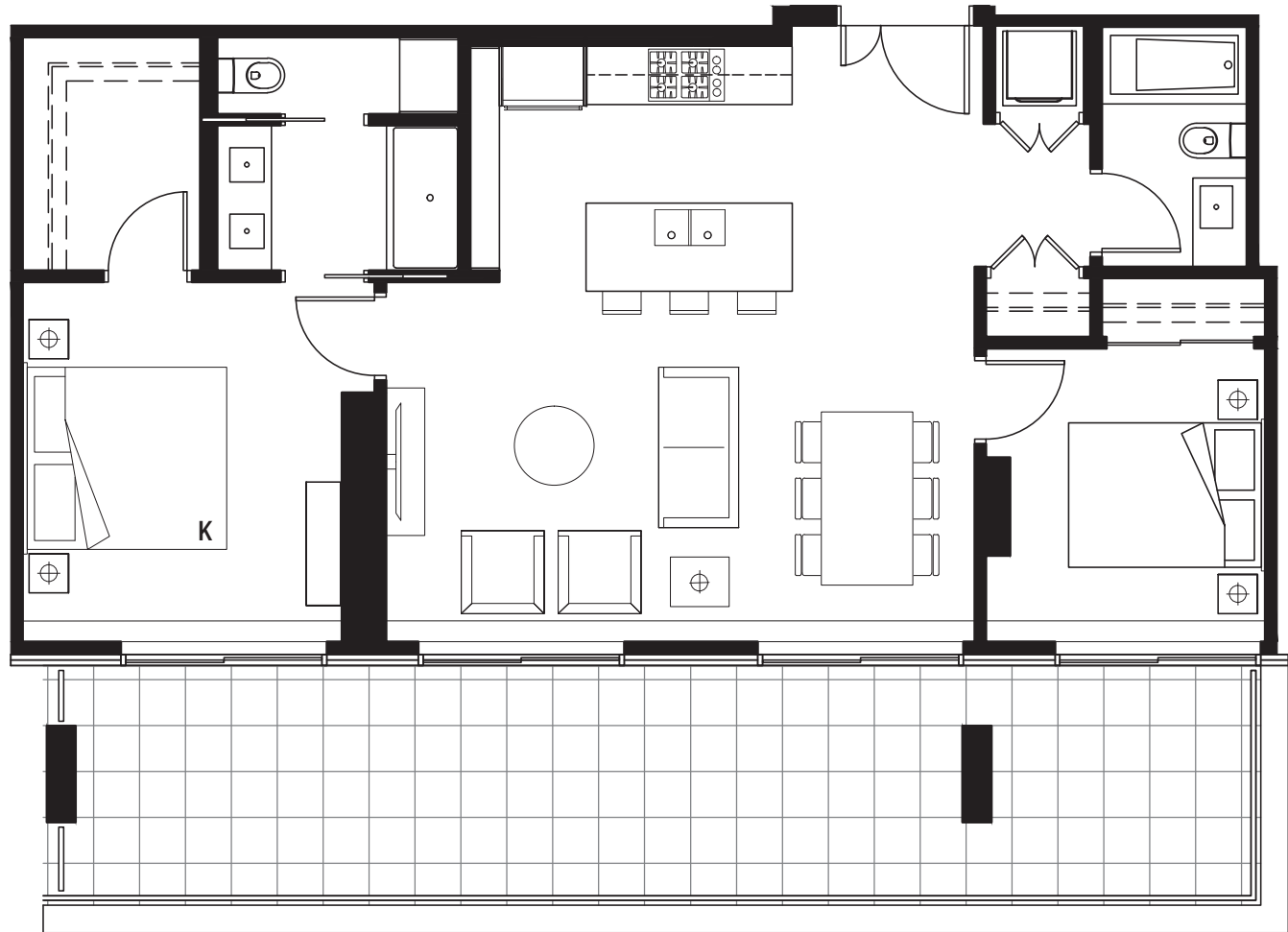

These materials are based upon architectural drawings, which can be expected to vary from the proposed and final strata plans prepared by a land surveyor and used to determine matters such as unit entitlement under the Strata Property Act. These materials are used for general illustrative purposes only. Refer to the Disclosure Statement for the proposed strata plan.

SEYLYNN.CA



COMPASS

SUITE SP-D

2 BEDROOM + DEN
1517 SQ FT
SOUTH AND EAST VIEWS

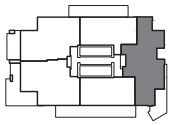

LEVELS 27 - 28 

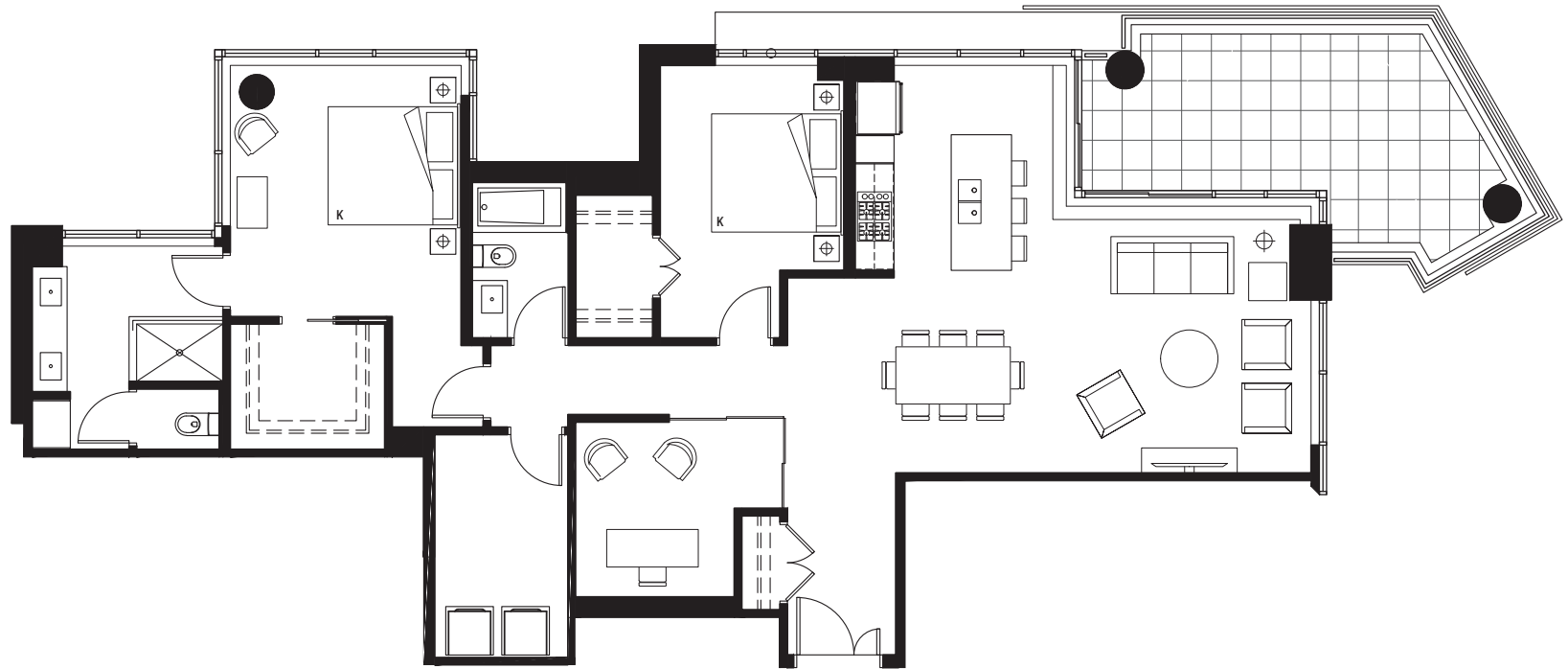

SELYNN
VILLAGE

These materials are based upon architectural drawings, which can be expected to vary from the proposed and final strata plans prepared by a land surveyor and used to determine matters such as unit entitlement under the Strata Property Act. These materials are used for general illustrative purposes only. Refer to the Disclosure Statement for the proposed strata plan.

SELYNN.CA



COMPASS

SUITE SP-E

2 BEDROOM
1011 SQ FT
NORTH VIEWS

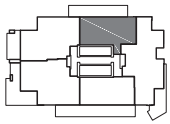

LEVELS 27 - 28

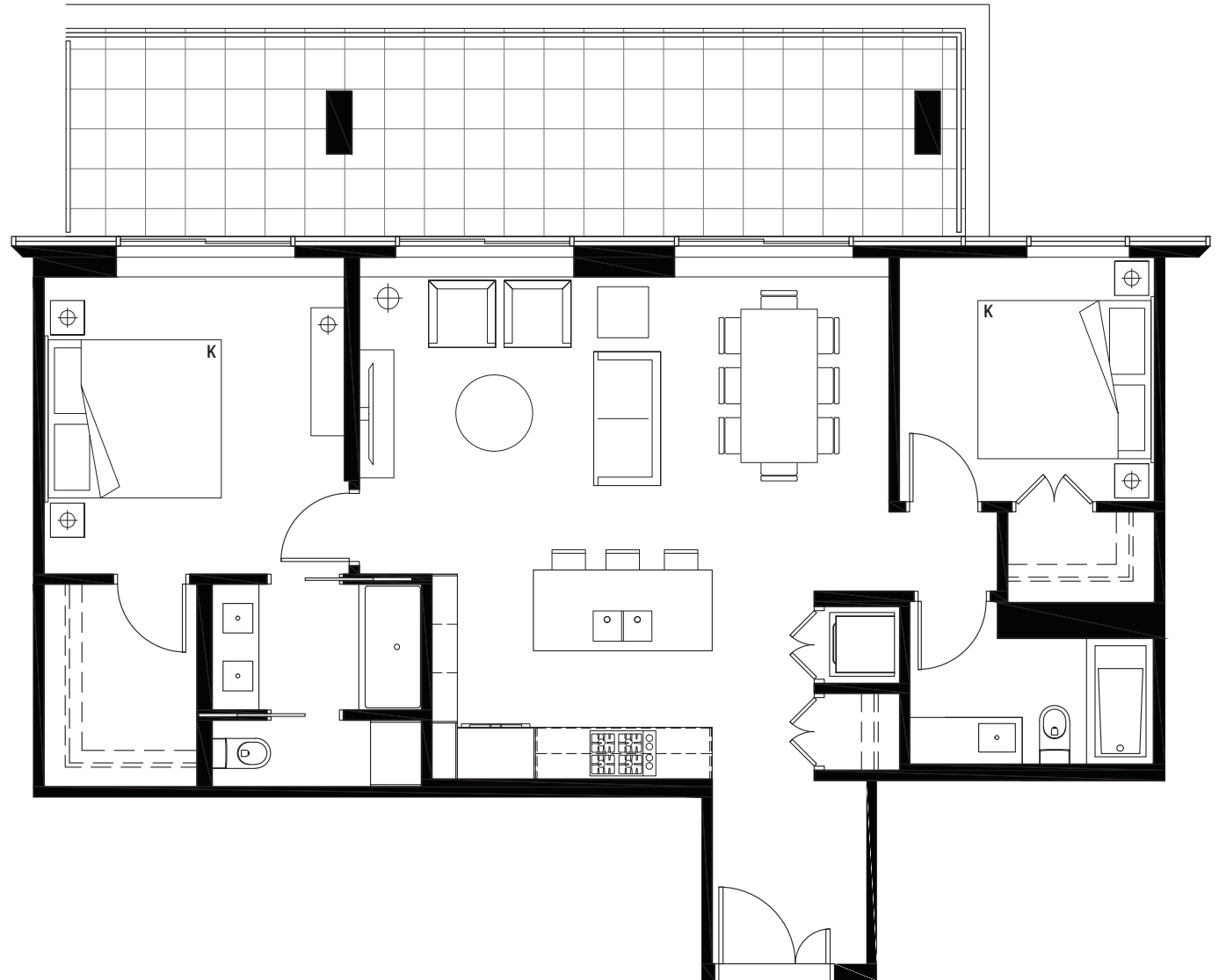

These materials are based upon architectural drawings, which can be expected to vary from the proposed and final strata plans prepared by a land surveyor and used to determine matters such as unit entitlement under the Strata Property Act. These materials are used for general illustrative purposes only. Refer to the Disclosure Statement for the proposed strata plan.

SEYLYNN.CA



COMPASS

SUITE T-A

3 BEDROOM + DEN
1291 SQ FT
NORTHWEST VIEWS

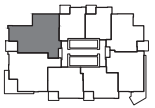

LEVELS 15 - 26



These materials are based upon architectural drawings, which can be expected to vary from the proposed and final strata plans prepared by a land surveyor and used to determine matters such as unit entitlement under the Strata Property Act. These materials are used for general illustrative purposes only. Refer to the Disclosure Statement for the proposed strata plan.

SEYLYNN.CA



COMPASS

SUITE T-BI

3 BEDROOM
1214 SQ FT
SOUTHWEST VIEWS

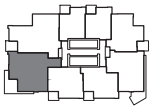

LEVELS 15 - 26

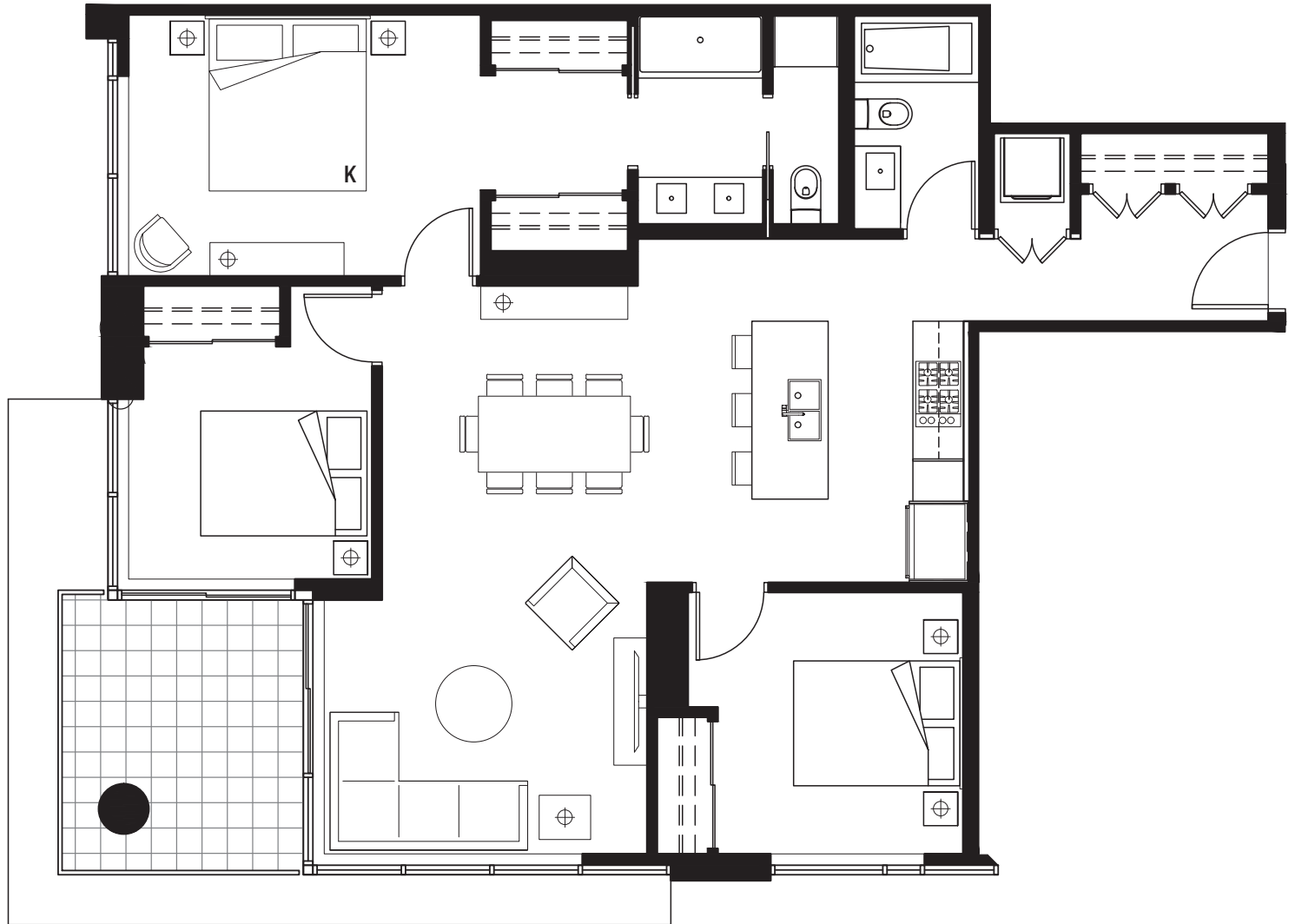

These materials are based upon architectural drawings, which can be expected to vary from the proposed and final strata plans prepared by a land surveyor and used to determine matters such as unit entitlement under the Strata Property Act. These materials are used for general illustrative purposes only. Refer to the Disclosure Statement for the proposed strata plan.

SEYLYNN.CA



COMPASS

SUITE T-B2

2 BEDROOM + DEN
1156 SQ FT
SOUTHWEST VIEWS

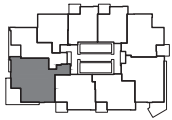

LEVELS 7 - 14

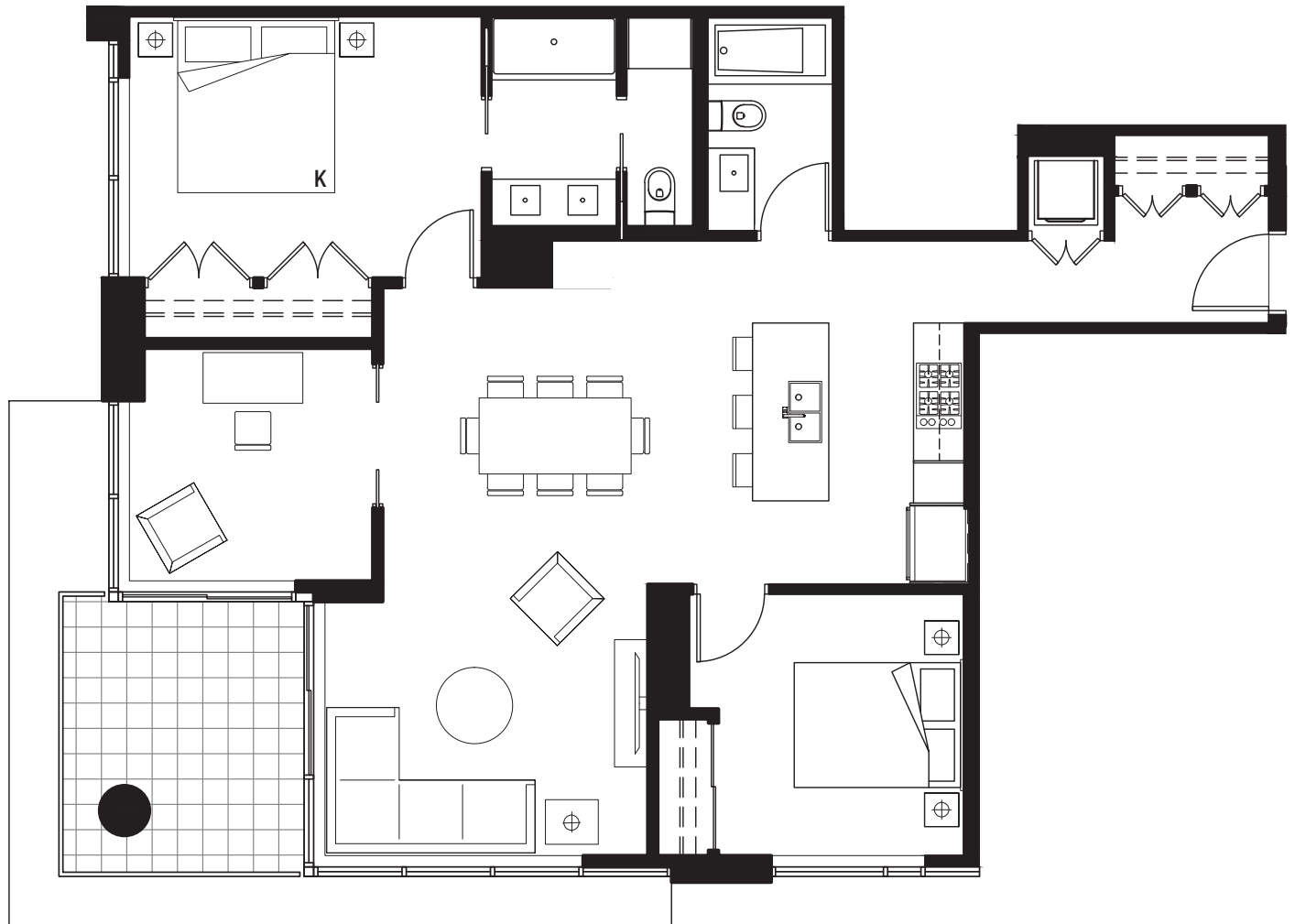

These materials are based upon architectural drawings, which can be expected to vary from the proposed and final strata plans prepared by a land surveyor and used to determine matters such as unit entitlement under the Strata Property Act. These materials are used for general illustrative purposes only. Refer to the Disclosure Statement for the proposed strata plan.

SEYLYNN.CA



COMPASS

SUITE T-B3

2 BEDROOM + DEN
1058 SQ FT
SOUTHWEST VIEWS

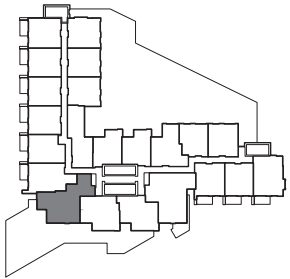

LEVELS 3 - 6



SELYNN
VILLAGE

These materials are based upon architectural drawings, which can be expected to vary from the proposed and final strata plans prepared by a land surveyor and used to determine matters such as unit entitlement under the Strata Property Act. These materials are used for general illustrative purposes only. Refer to the Disclosure Statement for the proposed strata plan.

SELYNN.CA



COMPASS

SUITE T-C

2 BEDROOM + DEN
800 SQ FT
SOUTH VIEWS

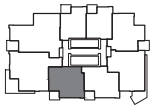

LEVELS 3 - 26

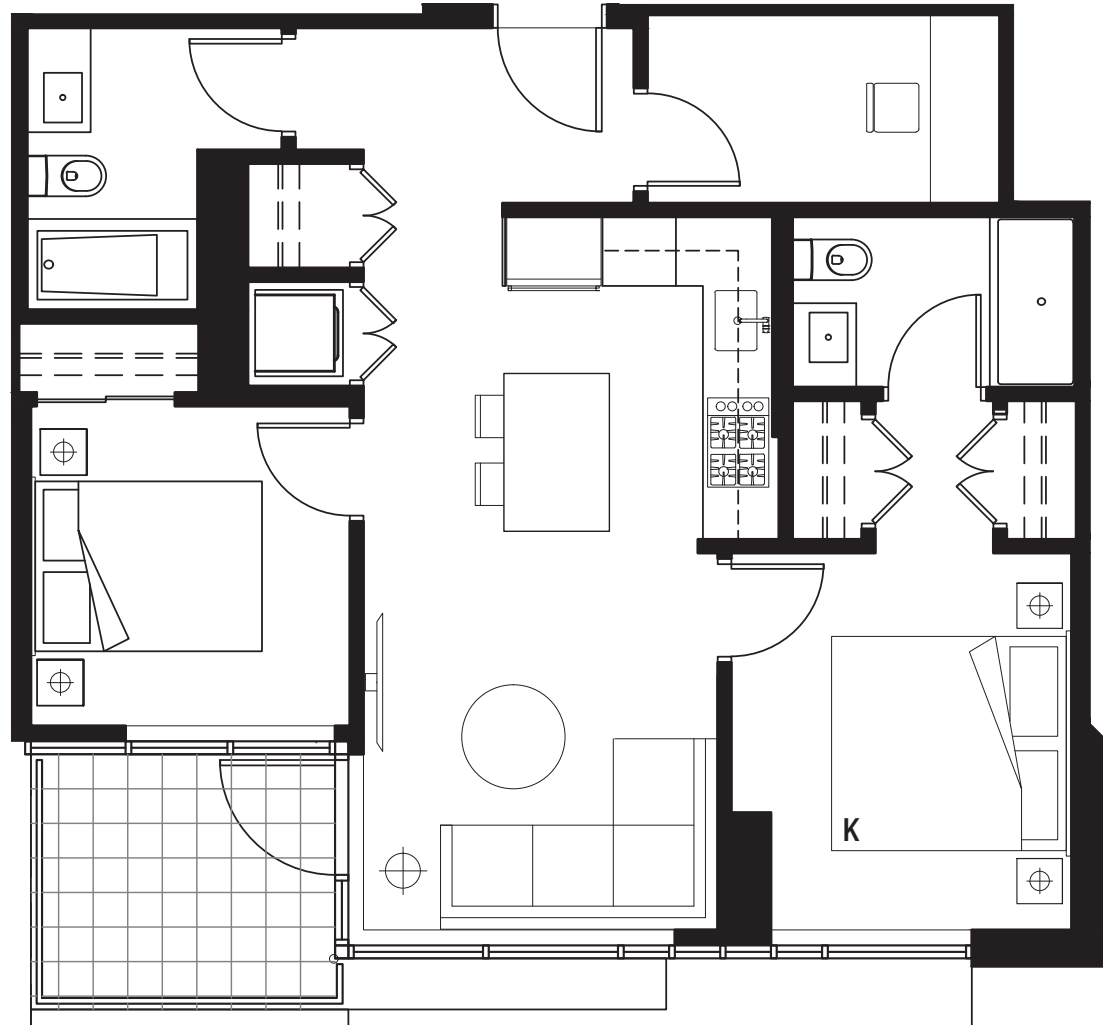

SEYLYNN
VILLAGE

These materials are based upon architectural drawings, which can be expected to vary from the proposed and final strata plans prepared by a land surveyor and used to determine matters such as unit entitlement under the Strata Property Act. These materials are used for general illustrative purposes only. Refer to the Disclosure Statement for the proposed strata plan.

SEYLYNN.CA



COMPASS

SUITE T-D

2 BEDROOM
766 SQ FT
SOUTH VIEWS

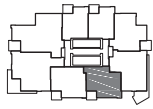

LEVELS 3 - 26

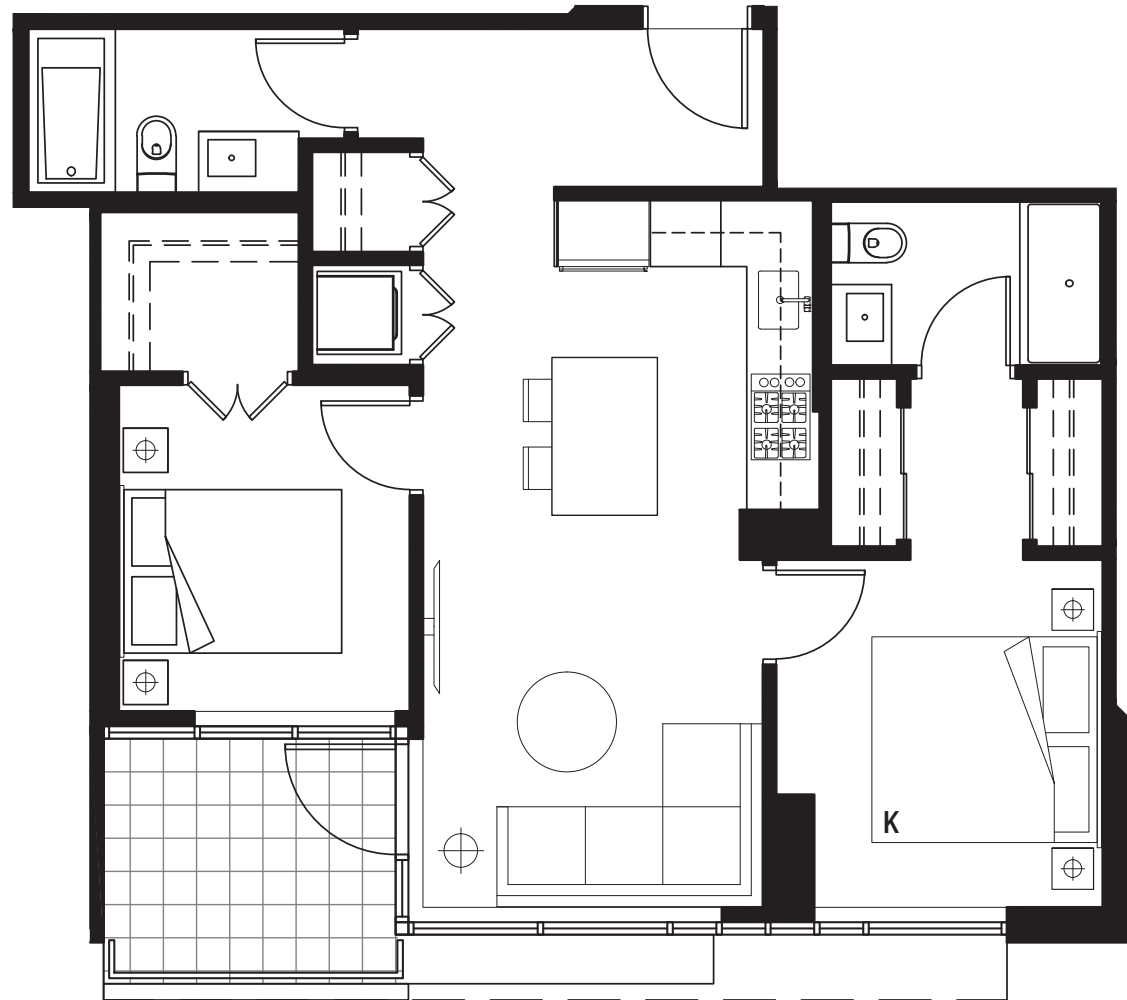

SEYLYNN
VILLAGE

These materials are based upon architectural drawings, which can be expected to vary from the proposed and final strata plans prepared by a land surveyor and used to determine matters such as unit entitlement under the Strata Property Act. These materials are used for general illustrative purposes only. Refer to the Disclosure Statement for the proposed strata plan.

SEYLYNN.CA



COMPASS

SUITE T-E

2 BEDROOM
1000 SQ FT
SOUTHEAST VIEWS

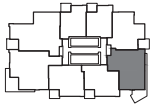

LEVELS 5 - 26



These materials are based upon architectural drawings, which can be expected to vary from the proposed and final strata plans prepared by a land surveyor and used to determine matters such as unit entitlement under the Strata Property Act. These materials are used for general illustrative purposes only. Refer to the Disclosure Statement for the proposed strata plan.

SEYLYNN.CA



COMPASS

SUITE T-E2

2 BEDROOM + DEN
1229 SQ FT
SOUTHEAST VIEWS

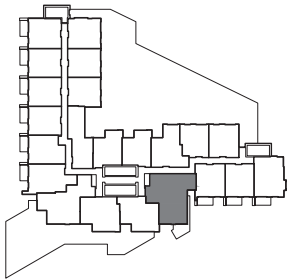

LEVELS 3 - 4 



These materials are based upon architectural drawings, which can be expected to vary from the proposed and final strata plans prepared by a land surveyor and used to determine matters such as unit entitlement under the Strata Property Act. These materials are used for general illustrative purposes only. Refer to the Disclosure Statement for the proposed strata plan.

SEYLYNN.CA



COMPASS

SUITE T-F

2 BEDROOM
843 SQ FT
NORTHEAST VIEWS

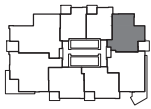

LEVELS 5 - 26

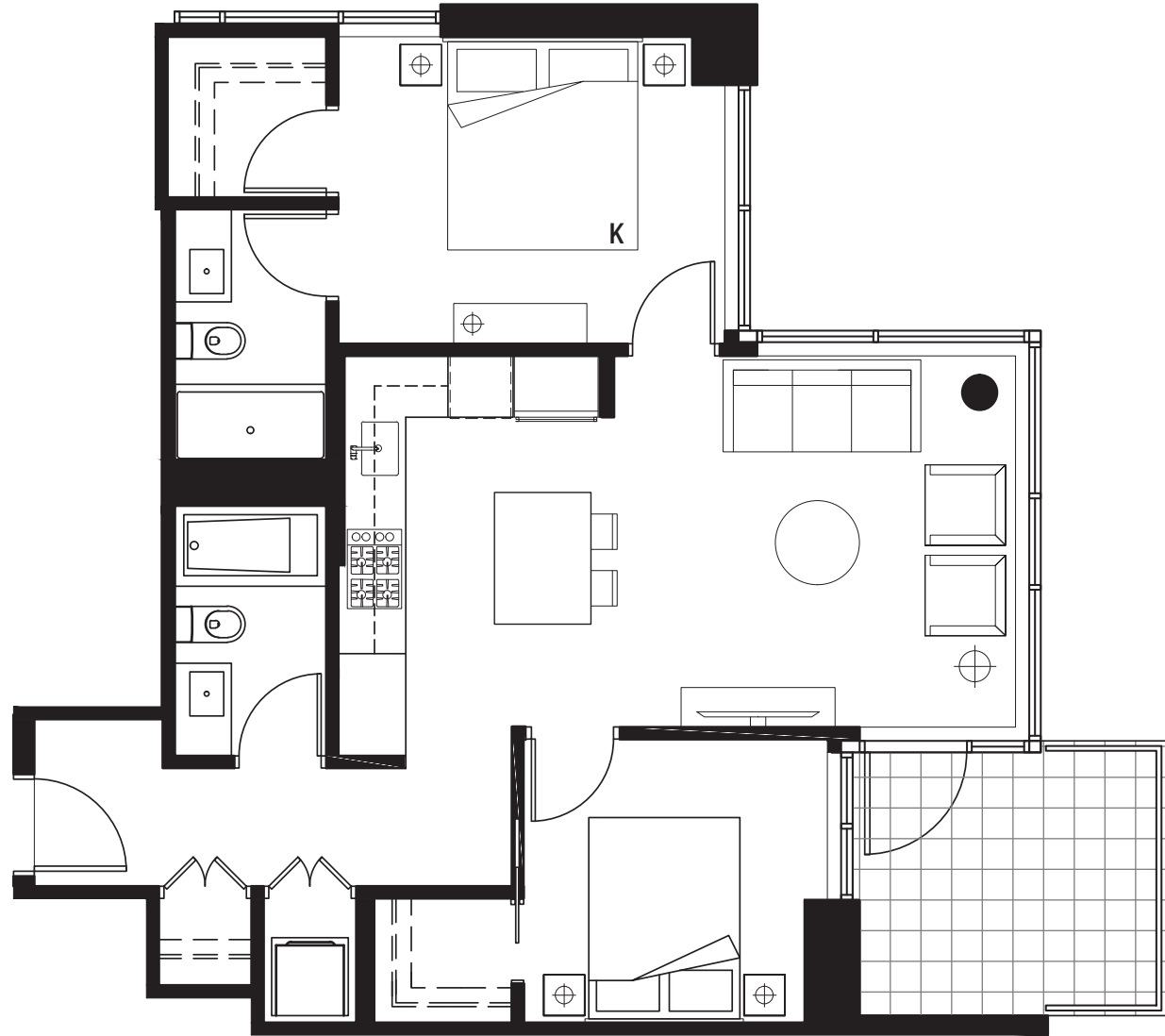

SELYNN
VILLAGE

These materials are based upon architectural drawings, which can be expected to vary from the proposed and final strata plans prepared by a land surveyor and used to determine matters such as unit entitlement under the Strata Property Act. These materials are used for general illustrative purposes only. Refer to the Disclosure Statement for the proposed strata plan.

SELYNN.CA



COMPASS

SUITE T-G

1 BEDROOM + DEN
598 SQ FT - 603 SQ FT
NORTH VIEWS

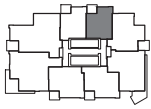

LEVELS 3 - 26

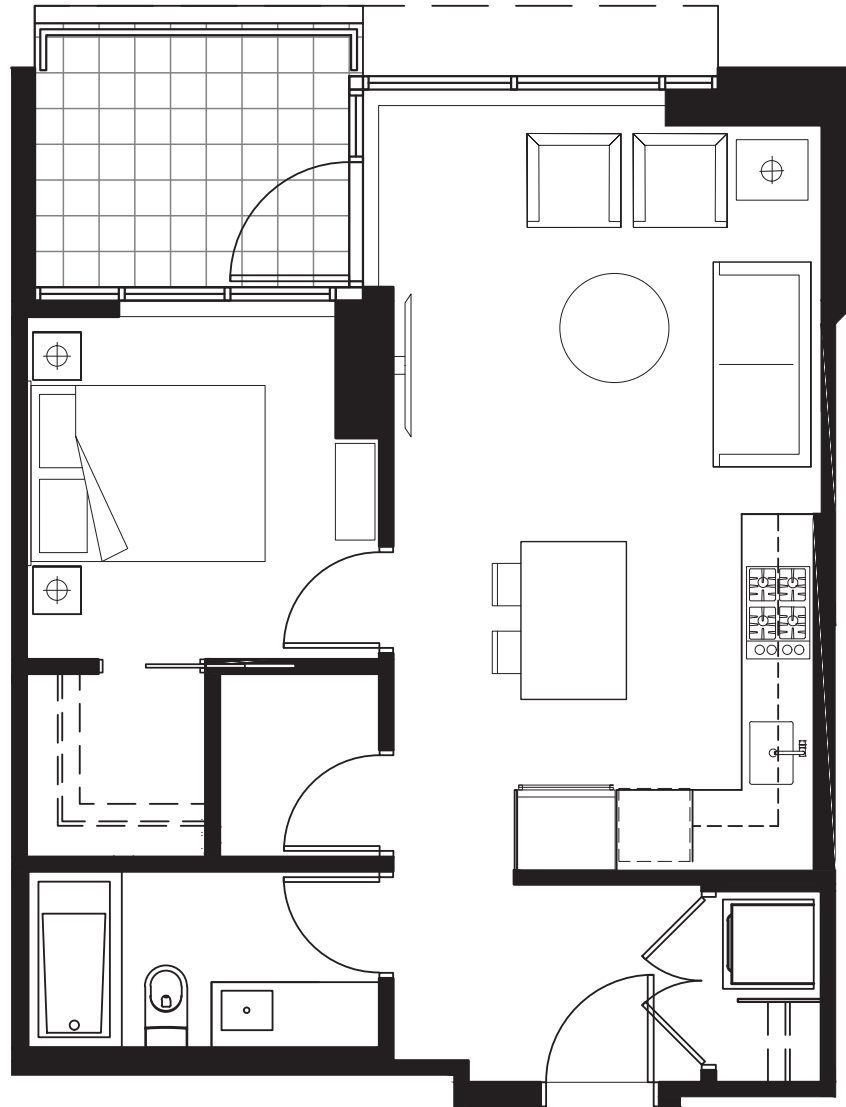

SEYLYNN
VILLAGE

These materials are based upon architectural drawings, which can be expected to vary from the proposed and final strata plans prepared by a land surveyor and used to determine matters such as unit entitlement under the Strata Property Act. These materials are used for general illustrative purposes only. Refer to the Disclosure Statement for the proposed strata plan.

SEYLYNN.CA



COMPASS

SUITE T-H

1 BEDROOM + DEN
603 SQ FT - 605 SQ FT
NORTH VIEWS

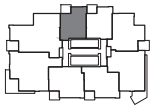

LEVELS 3 - 26

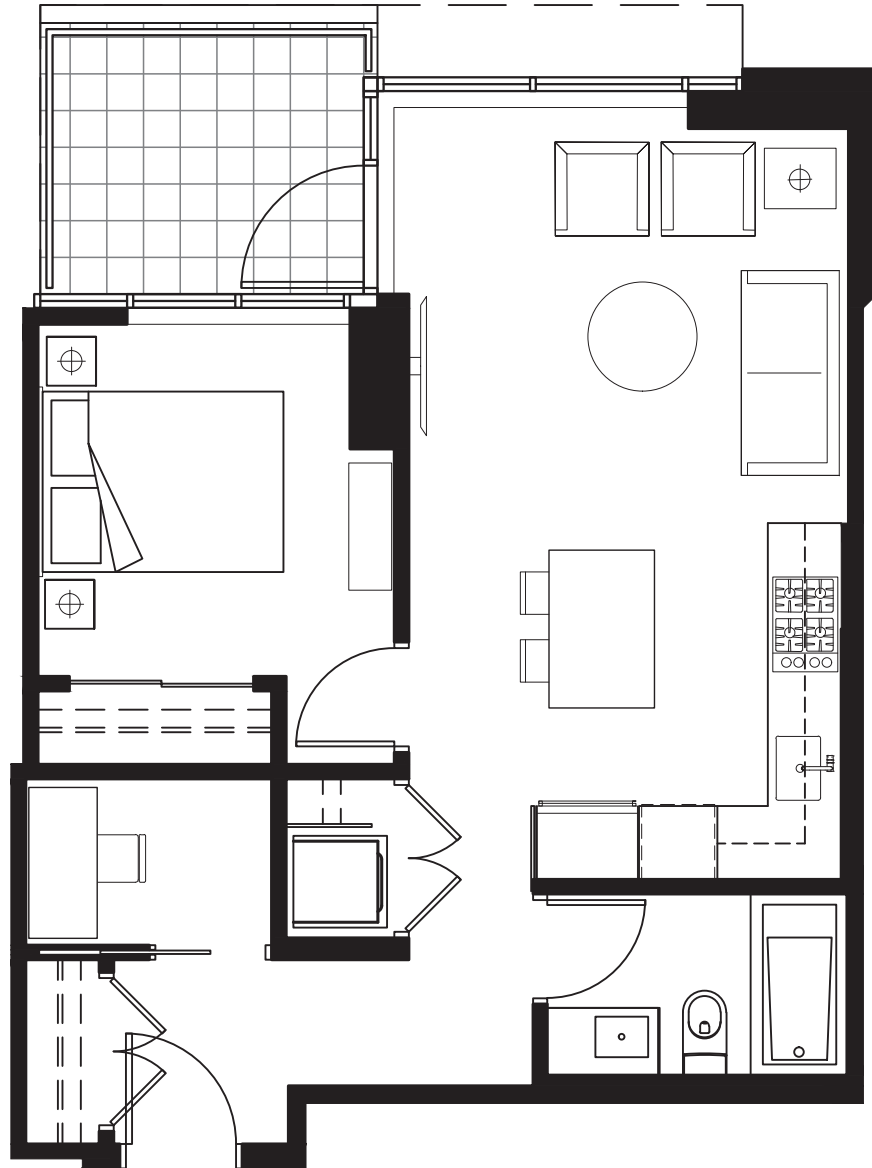

SEYLYNN
VILLAGE

These materials are based upon architectural drawings, which can be expected to vary from the proposed and final strata plans prepared by a land surveyor and used to determine matters such as unit entitlement under the Strata Property Act. These materials are used for general illustrative purposes only. Refer to the Disclosure Statement for the proposed strata plan.

SEYLYNN.CA



COMPASS

SUITE TH-A

2 BEDROOM + DEN + MEDIA ROOM
1577 SQ FT
PARK VIEW

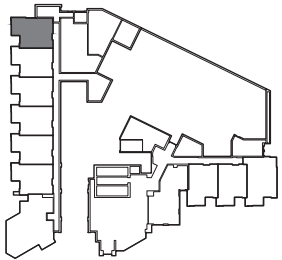

LEVELS 1 - 2

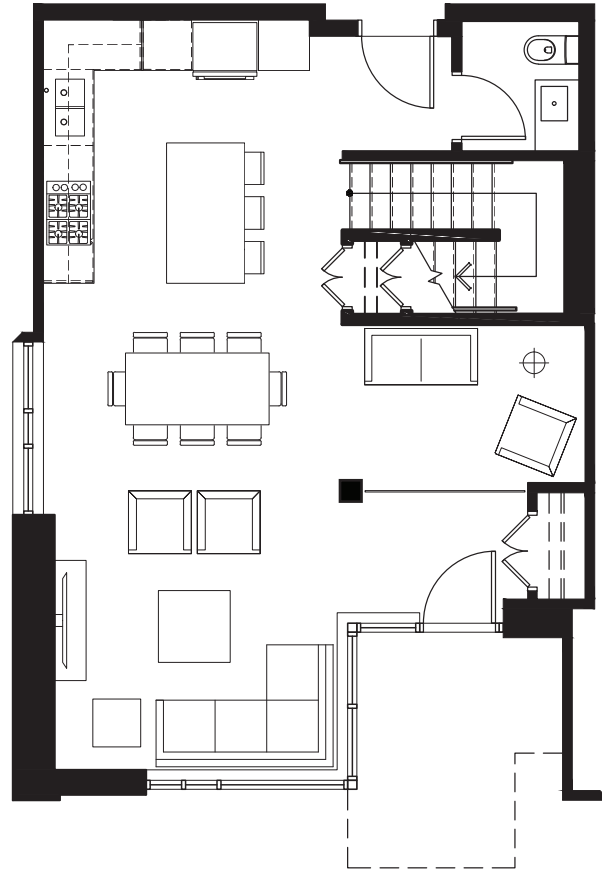

LEVEL 1

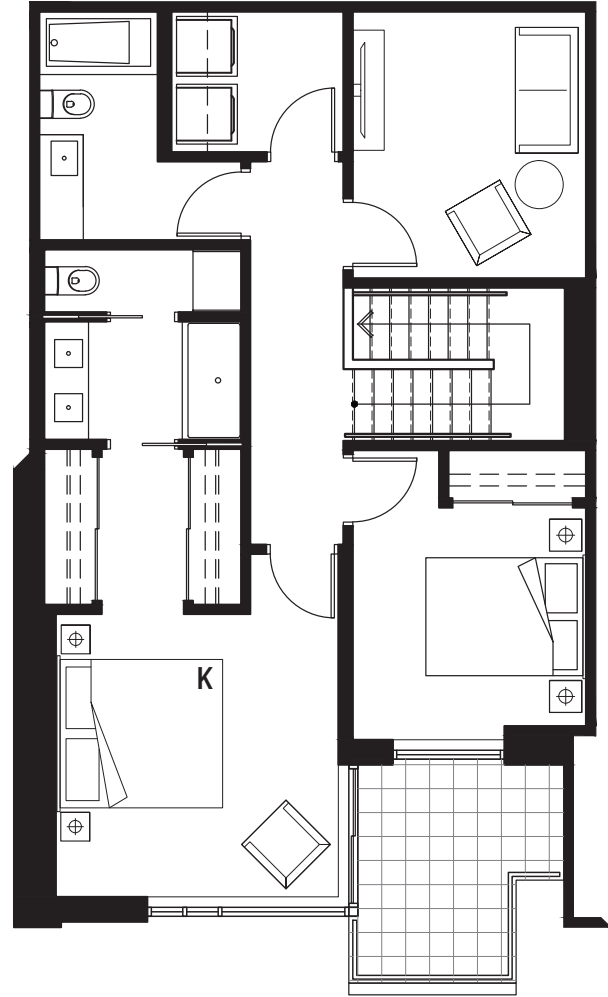

LEVEL 2



These materials are based upon architectural drawings, which can be expected to vary from the proposed and final strata plans prepared by a land surveyor and used to determine matters such as unit entitlement under the Strata Property Act. These materials are used for general illustrative purposes only. Refer to the Disclosure Statement for the proposed strata plan.

SEYLYNN.CA



COMPASS

SUITE TH-B

2 BEDROOM + DEN + MEDIA ROOM
1519 SQ FT - 1540 SQ FT
PARK AND COURTYARD VIEWS

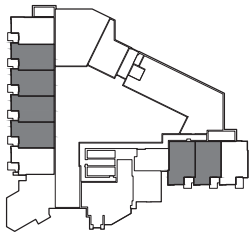

LEVELS 1 - 2

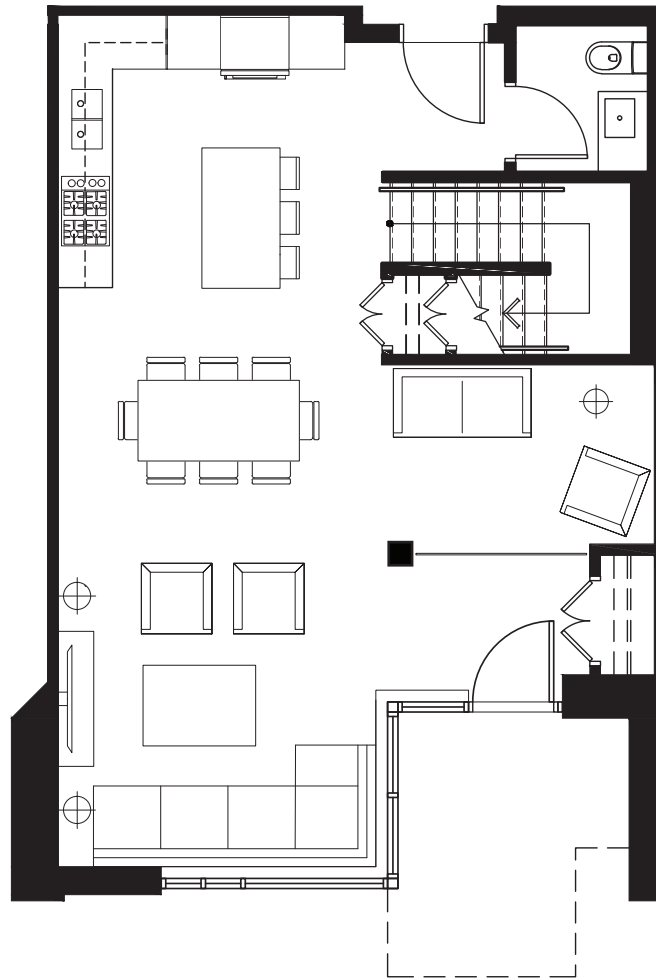

LEVEL 1

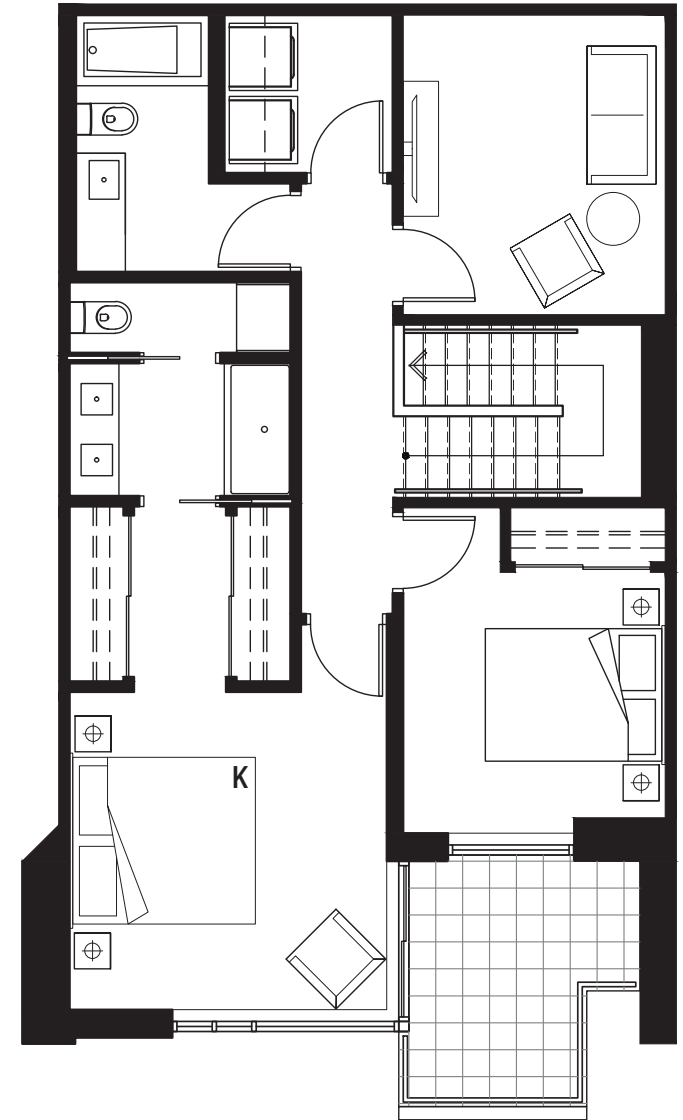

LEVEL 2



These materials are based upon architectural drawings, which can be expected to vary from the proposed and final strata plans prepared by a land surveyor and used to determine matters such as unit entitlement under the Strata Property Act. These materials are used for general illustrative purposes only. Refer to the Disclosure Statement for the proposed strata plan.

SEYLYNN.CA



COMPASS

SUITE TH-B2

2 BEDROOM + DEN + MEDIA ROOM
1570 SQ FT
PARK VIEW

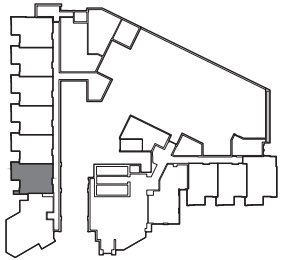

LEVELS 1 - 2

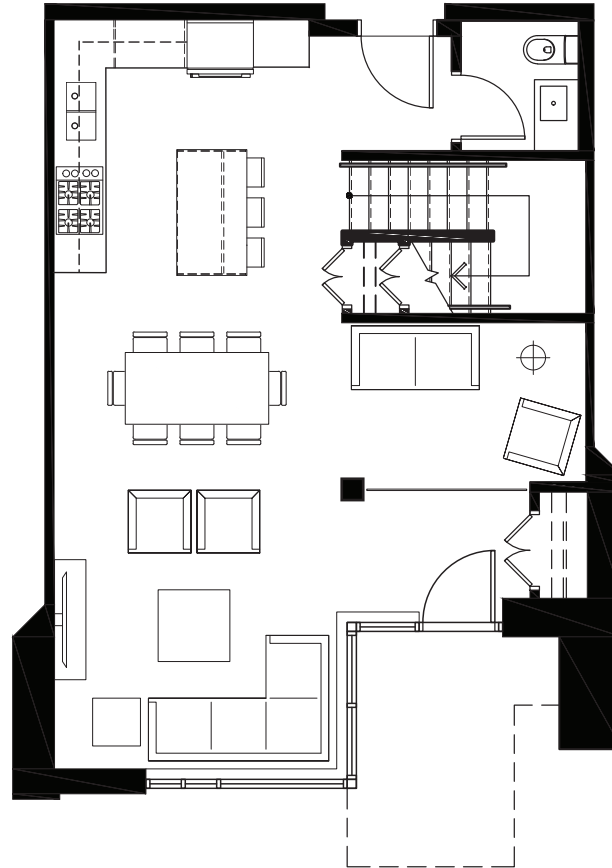

LEVEL 1

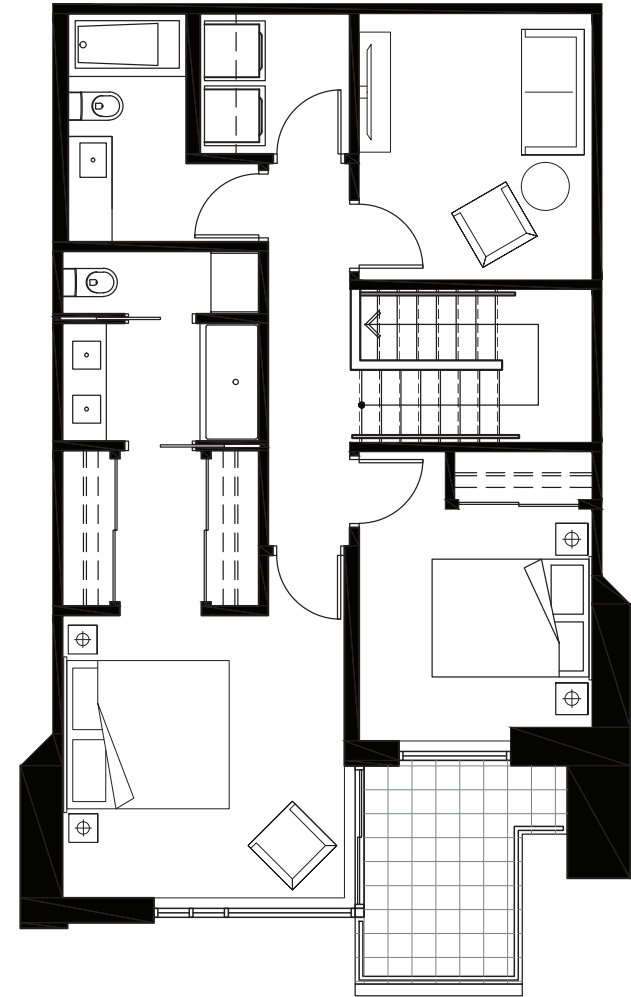

LEVEL 2



These materials are based upon architectural drawings, which can be expected to vary from the proposed and final strata plans prepared by a land surveyor and used to determine matters such as unit entitlement under the Strata Property Act. These materials are used for general illustrative purposes only. Refer to the Disclosure Statement for the proposed strata plan.

SEYLYNN.CA



COMPASS

SUITE TH-C

3 BEDROOM
1724 SQ FT
COURTYARD VIEW

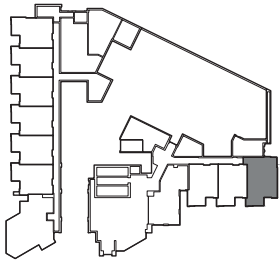

LEVELS 1 - 2

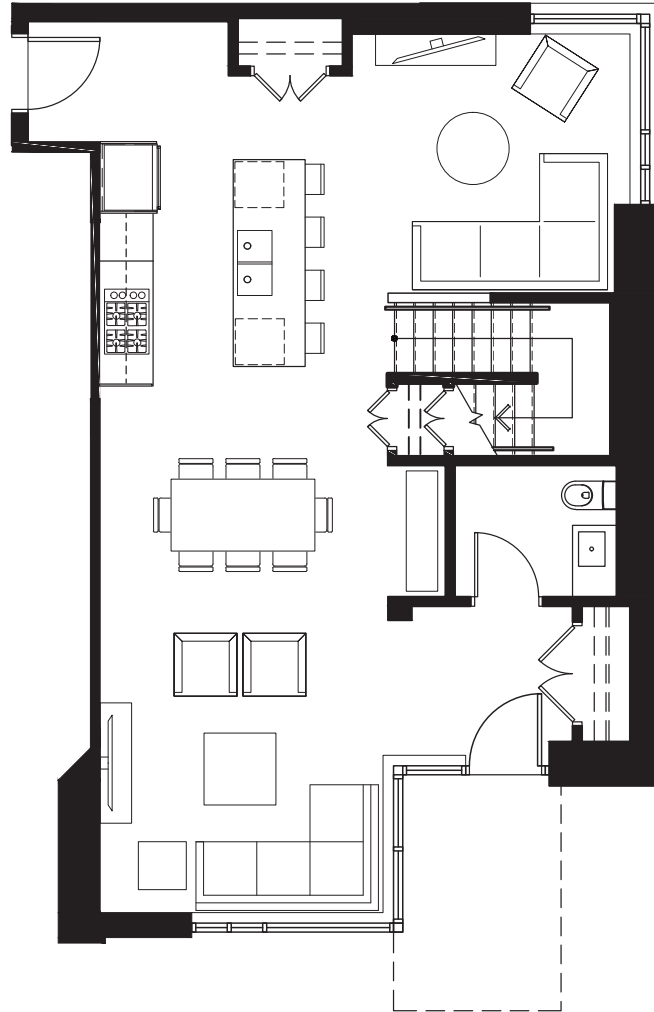

LEVEL 1

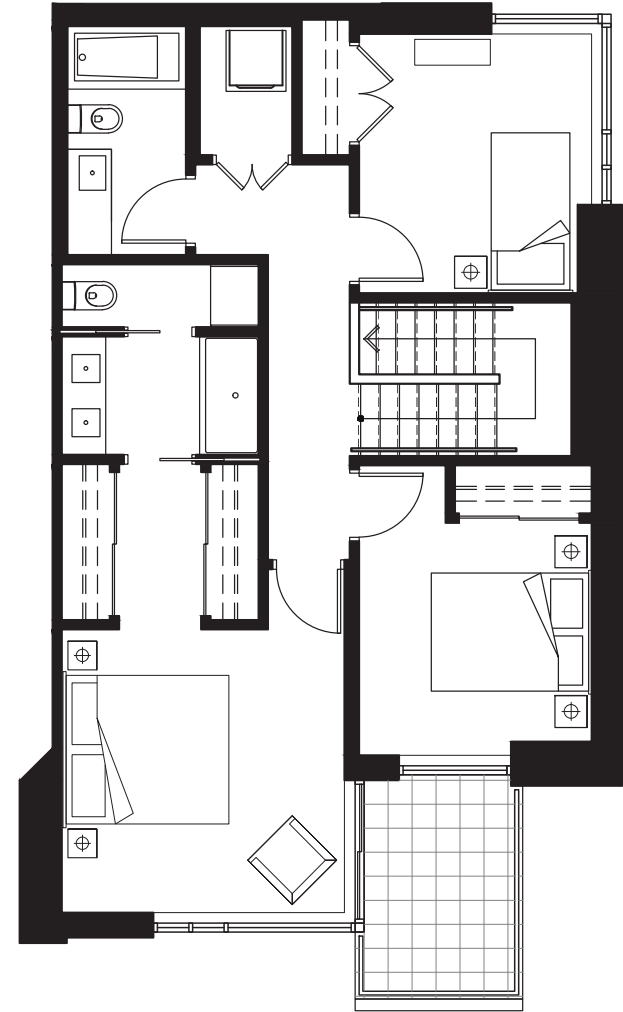

LEVEL 2



These materials are based upon architectural drawings, which can be expected to vary from the proposed and final strata plans prepared by a land surveyor and used to determine matters such as unit entitlement under the Strata Property Act. These materials are used for general illustrative purposes only. Refer to the Disclosure Statement for the proposed strata plan.

SEYLYNN.CA



COMPASS

SUITE T-1

2 BEDROOM
841 SQ FT
NORTHWEST VIEWS

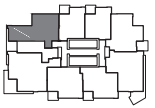

LEVELS 7 - 14

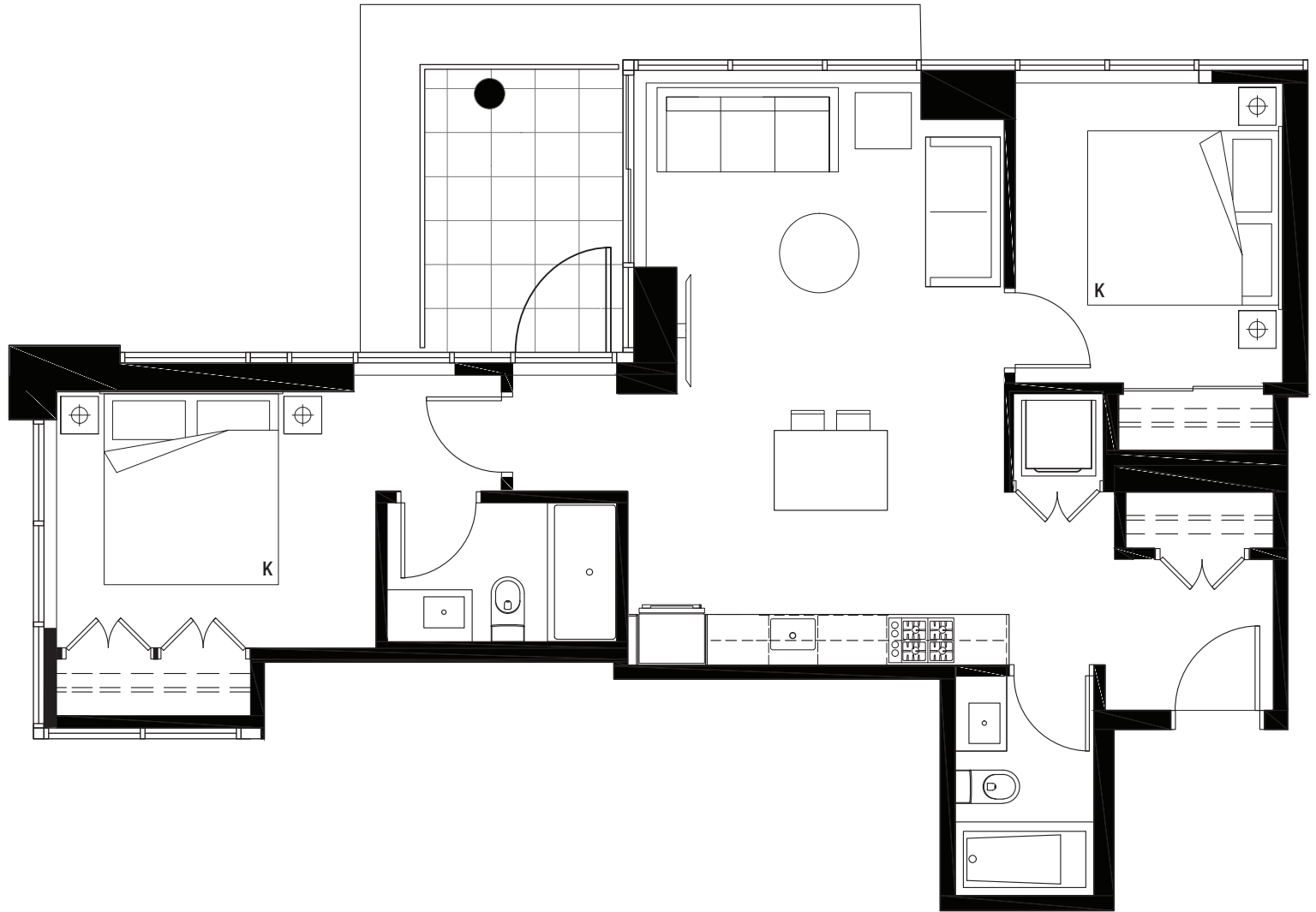

SEYLYNN
VILLAGE

These materials are based upon architectural drawings, which can be expected to vary from the proposed and final strata plans prepared by a land surveyor and used to determine matters such as unit entitlement under the Strata Property Act. These materials are used for general illustrative purposes only. Refer to the Disclosure Statement for the proposed strata plan.

SEYLYNN.CA



COMPASS

SUITE T-J

STUDIO
450 SQ FT
WEST VIEWS

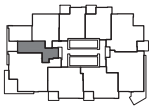

LEVELS 7 - 14

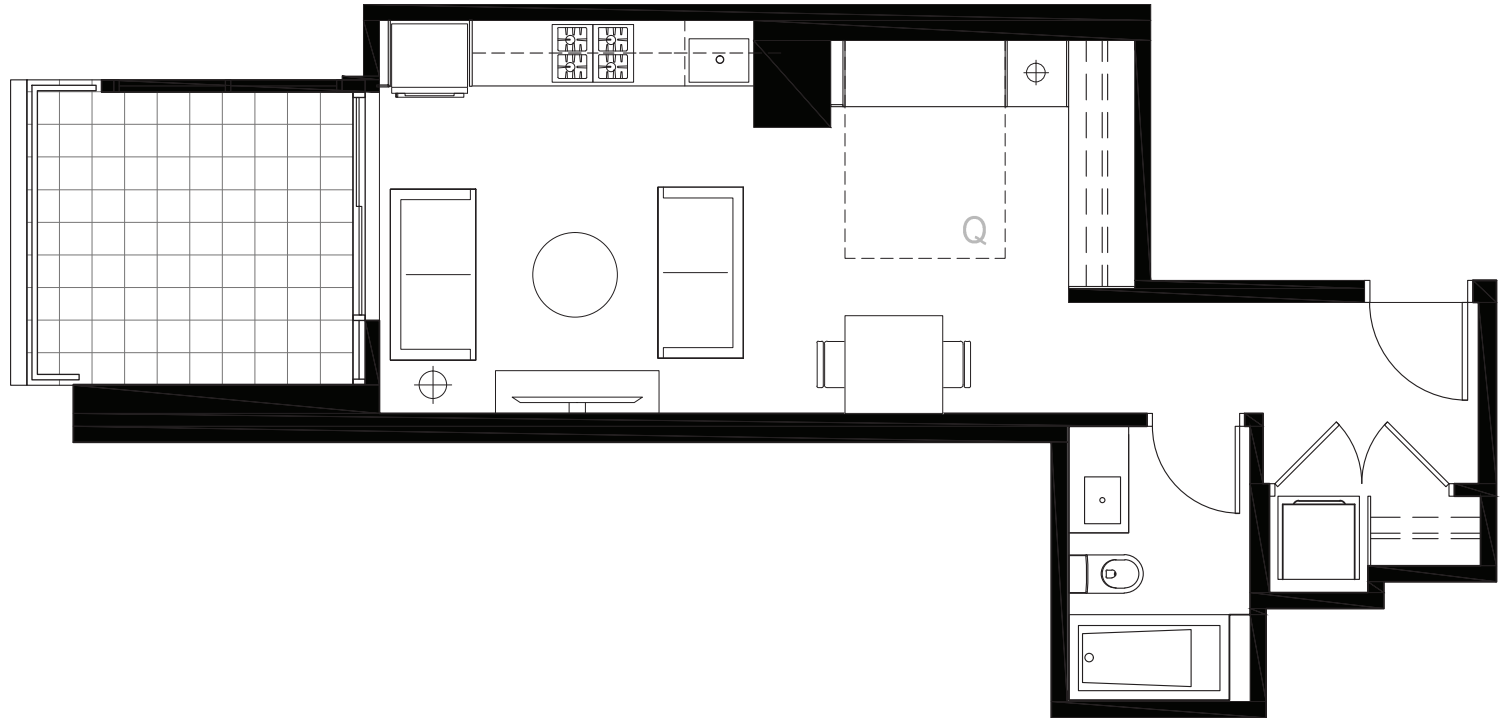

These materials are based upon architectural drawings, which can be expected to vary from the proposed and final strata plans prepared by a land surveyor and used to determine matters such as unit entitlement under the Strata Property Act. These materials are used for general illustrative purposes only. Refer to the Disclosure Statement for the proposed strata plan.

SEYLYNN.CA



COMPASS

SUITE PS-B

1 BEDROOM + DEN
635 SQ FT
WEST VIEWS

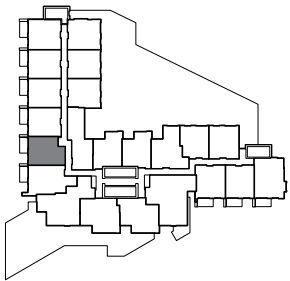

LEVELS 3 - 4 

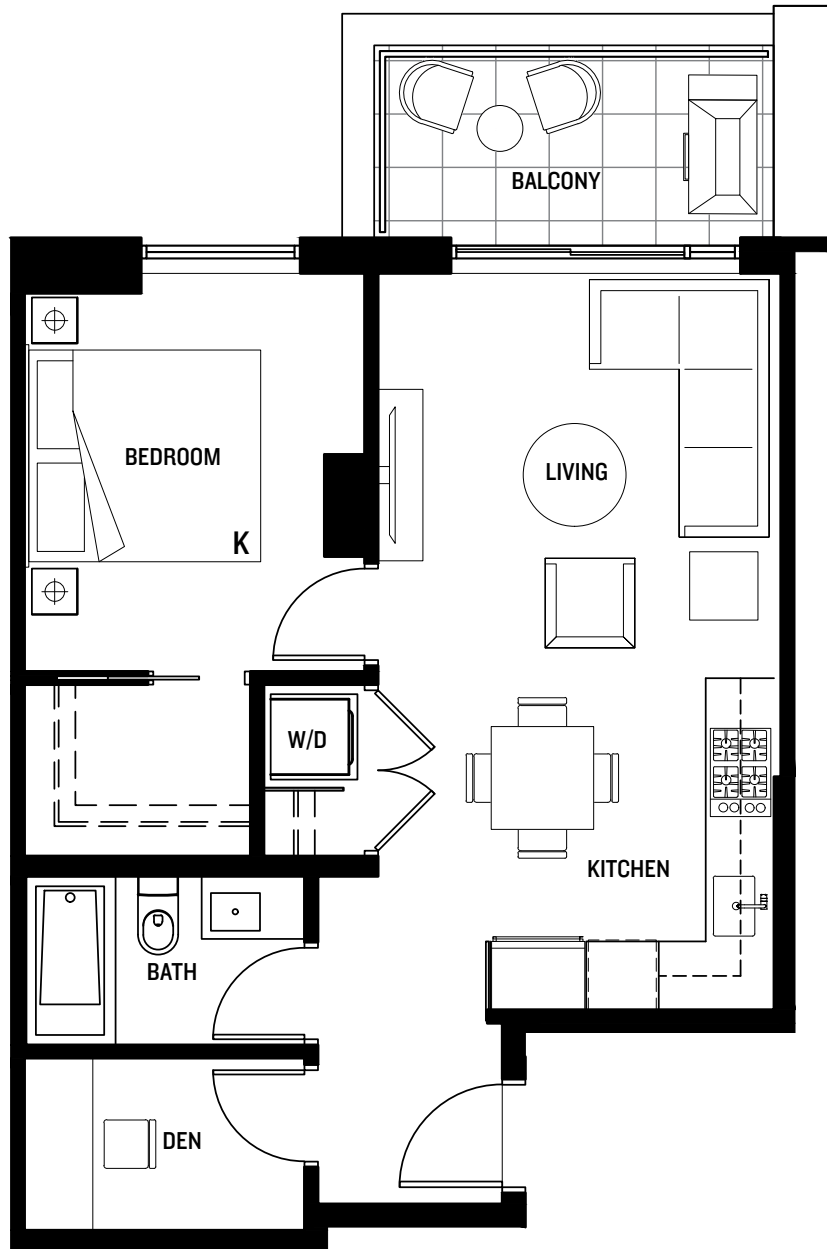

These materials are based upon architectural drawings, which can be expected to vary from the proposed and final strata plans prepared by a land surveyor and used to determine matters such as unit entitlement under the Strata Property Act. These materials are used for general illustrative purposes only. Refer to the Disclosure Statement for the proposed strata plan.

SEYLYNN.CA